

Elementul		Nr. elem.	Marca	Ø	Lungime	Nr. Buc.		Lungimi pe Ø	
Denumire						Intr-un elem.	In toate elem.	BST 500S	
G5	2	1	14	4.80	8	16		76.80	14
		2	14	2.45	12	24		58.80	
		3	8	1.25	38	76		95.00	
		4	8	1.95	36	72		140.40	
G5	1	2	14	2.45	16	16		39.20	80.40
		3	8	1.25	57	57		71.25	
		4	8	1.95	18	18		35.10	
		5	14	3.35	24	24		17.80	
		6	14	4.45	4	4			
		7	8	1.45	18	18		26.10	
		8	8	2.50	21	21		52.50	
Lungimi/Ø (m)								420.35	273.00
Greutate/m (kg)								0.395	1.210
Greutate/Ø (kg)								166	330
TOTAL (kg)									496

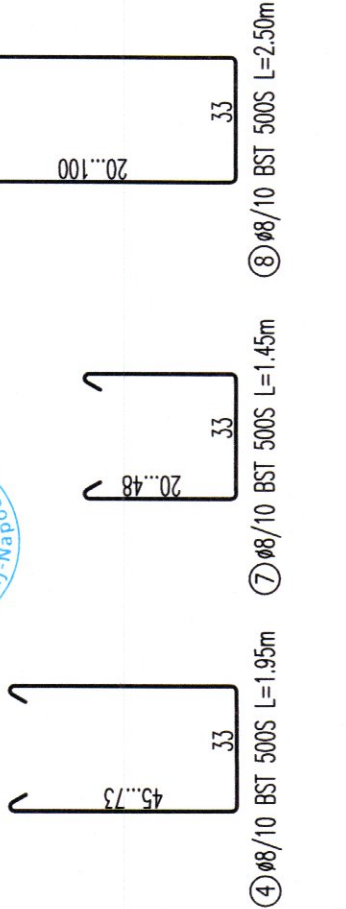

Otel: BST 500S (S500C)
Beton: C20/25 -XC2-Cl 0,20 - 0.... 16- A/C 0.60 - S2 - CEM II A-S 32.5
Strat de acoperire cu beton: 25mm

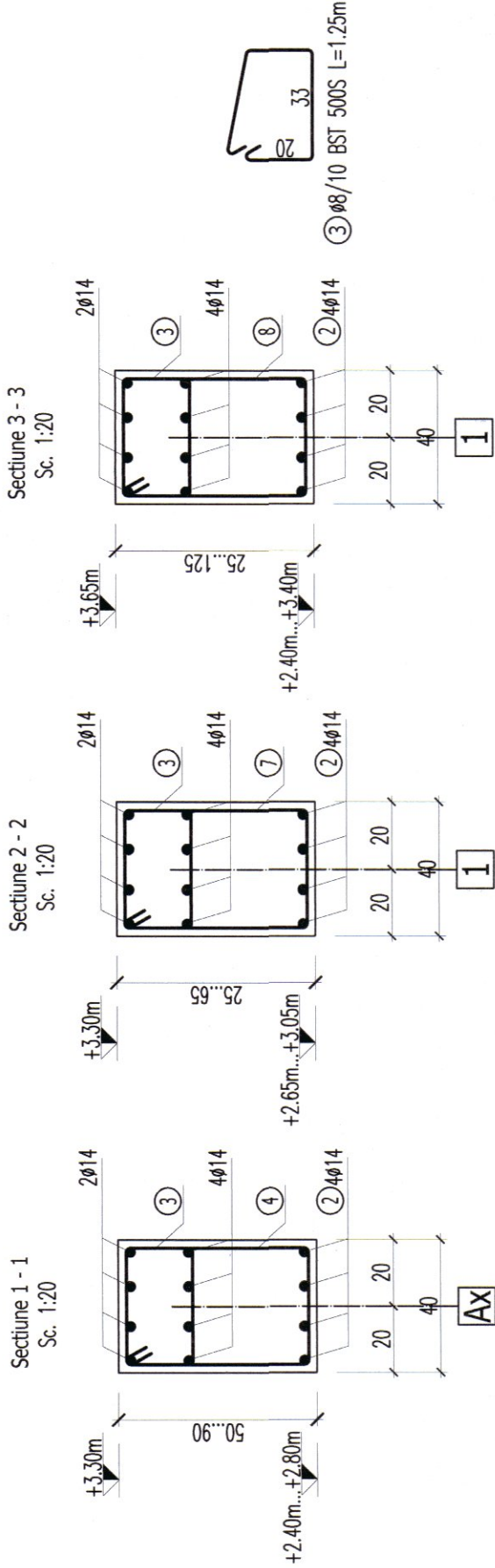

PROIECTANT GENERAL S.C. MOUA INDUSTRIAL SRL CUI 46338868		Clasa de importanta: III	
LACHELI CONSULT SERV S.R.L. CLUJ-NAPOCA, str. Fontanelele nr. 63-65, ap. 254 J17/5686/2022; CUI 46811019		Beneficiar:	
Sef proiect Arh. Mihai Pasotlau		Data 09.2025	
Proiectat Ing. Aurelian Achim		Scara 1:50(1:20)	
Desenat Ing. Aurelian Achim		Plan cofraj si detalii armare G4 si G5 la portier	
Faza P.T.+D.E.		COMUNA TAGA	
Proiect nr. 09/2025		DEMOLARE CONSTRUCTIE EXISTENTA, CONSTRUIRE CAPELA MORTUARA, AMENAJARI EXTERIOARE, IMPREJUMUIRE TEREN, RACORDURI SI BRANSAMENTE LA UTILITATI loc. Taga, str. Principala, nr. 7, jud. Cluj	
Planșă nr. R08			