

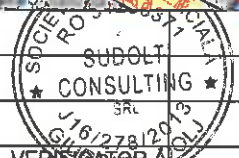

| VERIFICATOR EXPERT | NUME | SEMNATURA | CERINȚĂ | REFERAT/EXPERTIZA NR./DATA |
|--------------------|------------------------|-----------|-------------------|--|
| | | | | Beneficiar: COMUNA GIUBEGA, JUDETUL DOLJ |
| | | | | Proiect nr. 03/2024 |
| SPECIFICATIE | NUME | SEMNATURA | Scara: 1:25000 | Titlu proiect: MODERNIZAREA INFRASTRUCTURII RUTIERE DE BAZA IN COMUNA GIUBEGA, JUD.DOLJ |
| SEF PROIECT | Ing. Poenaru Cristinel | | | Faza: P.T.E |
| PROIECTAT | Ing. Poenaru Cristinel | | Data: 2024 | Titlu planșă: PLAN DE INCADRARE IN ZONA |
| DESENAT | Trondafir Petrica | | | Planșă nr. P.I.01 |





- LEGENDA AGENTI ECONOMICI**
- ① S.C. ELGABMARAU S.R.L.
 - ② S.C. EVENTS BY DENISA & IONUT RUS S.R.L.
 - ③ S.C. R&B RENT FOR ALL S.R.L.
 - ④ S.C. LUCI CRIS ERIKA S.R.L.
 - ⑤ S.C. LUCI CRIS IANNIS S.R.L.
 - ⑥ S.C. PIRI CARGOTRANS S.R.L.

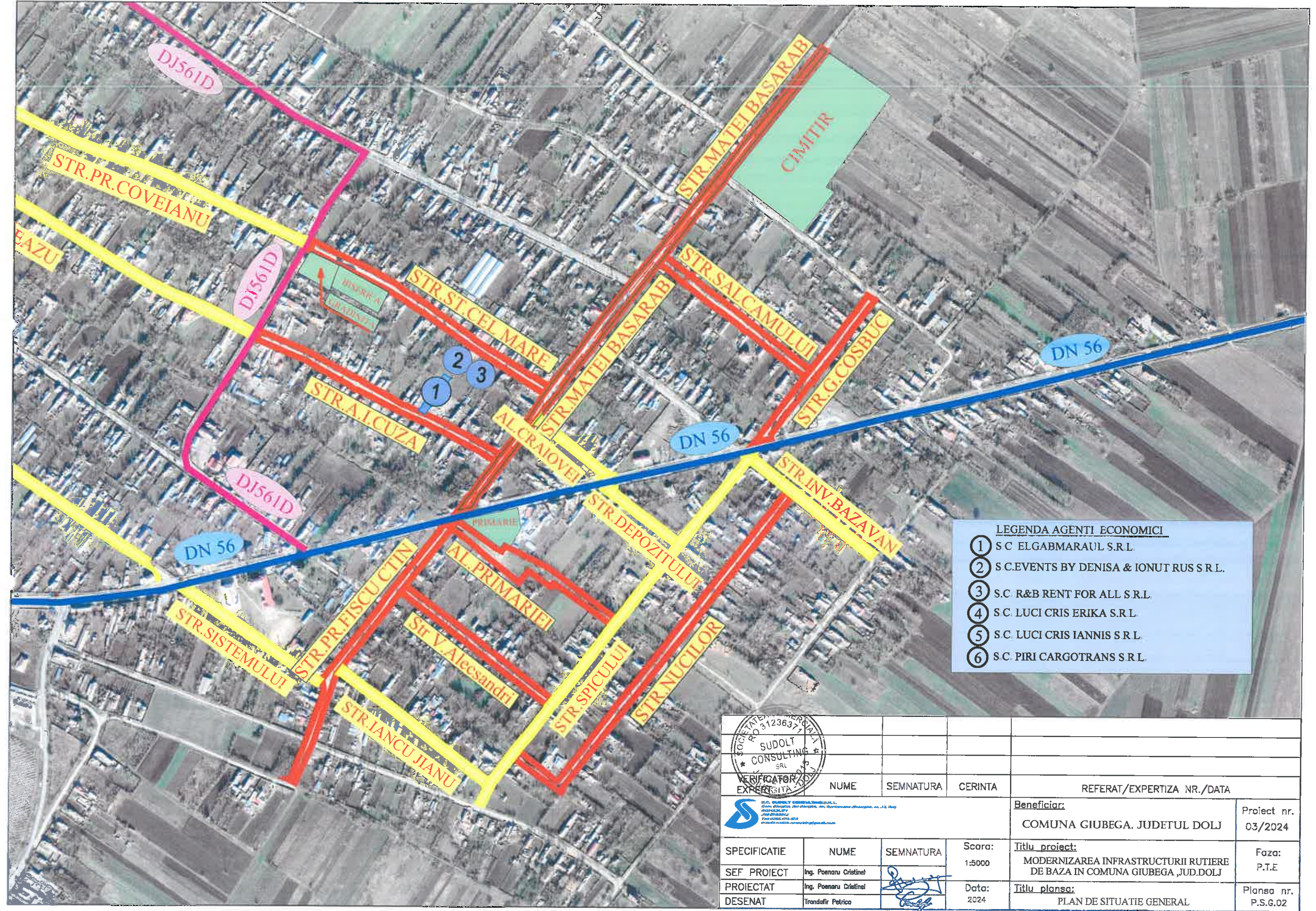

| | | | | | |
|---|------------------------|---|---------------|--|--|
|  | | | | | |
| VERIFICATOR EXPERT | NUME | SEMNATURA | CERINTA | REFERAT/EXPERTIZA NR./DATA | |
|  | | | | Beneficiar: | |
| | | | | COMUNA GIUBEGA, JUDETUL DOLJ | |
| | | | | Proiect nr. 03/2024 | |
| SPECIFICATIE | NUME | SEMNATURA | Scara: 1:5000 | Titlu proiect: MODERNIZAREA INFRASTRUCTURII RUTIERE DE BAZA IN COMUNA GIUBEGA, JUD. DOLJ | |
| SEF PROIECT | Ing. Poenaru Cristinel |  | | Faza: P.T.E | |
| PROIECTAT | Ing. Poenaru Cristinel | | Data: 2024 | Titlu plansa: PLAN DE SITUATIE GENERAL | |
| DESENAT | Trandafir Petrica |  | | Plansa nr. P.S.G.01 | |



| LEGENDA AGENTI ECONOMICI | |
|--------------------------|--|
| ① | S.C. ELGABMARAU S.R.L. |
| ② | S.C. EVENTS BY DENISA & IONUT RUS S.R.L. |
| ③ | S.C. R&B RENT FOR ALL S.R.L. |
| ④ | S.C. LUCI CRIS ERIKA S.R.L. |
| ⑤ | S.C. LUCI CRIS IANNIS S.R.L. |
| ⑥ | S.C. PIRI CARGOTRANS S.R.L. |

| SUDOLT CONSULTING SRL | | | | REFERAT/EXPERTIZA NR./DATA | |
|---|------------------------|---|---------|--|--|
| VERIFICATOR EXPERT GITA | NUME | SEMNTATURA | CERINTA | | |
|  | | | | Beneficiar: | |
| | | | | COMUNA GIUBEGA, JUDETUL DOLJ | |
| | | | | Proiect nr. 03/2024 | |
| SPECIFICATIE | NUME | SEMNTATURA | Scara: | Titlu proiect: | |
| SEF PROIECT | Ing. Poenaru Cristinel |  | 1:5000 | MODERNIZAREA INFRASTRUCTURII RUTIERE DE BAZA IN COMUNA GIUBEGA, JUD.DOLJ | |
| PROIECTAT | Ing. Poenaru Cristinel |  | Data: | Titlu plansa: | |
| DESENAT | Trandafir Petrica |  | 2024 | PLAN DE SITUATIE GENERAL | |
| | | | | Faza: P.T.E | |
| | | | | Plansa nr. P.S.G.02 | |

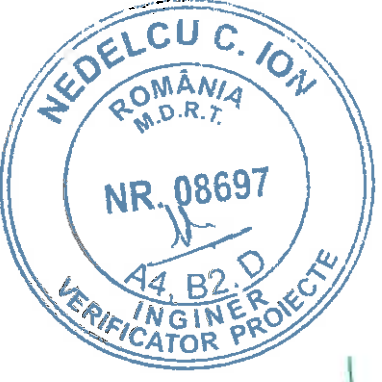
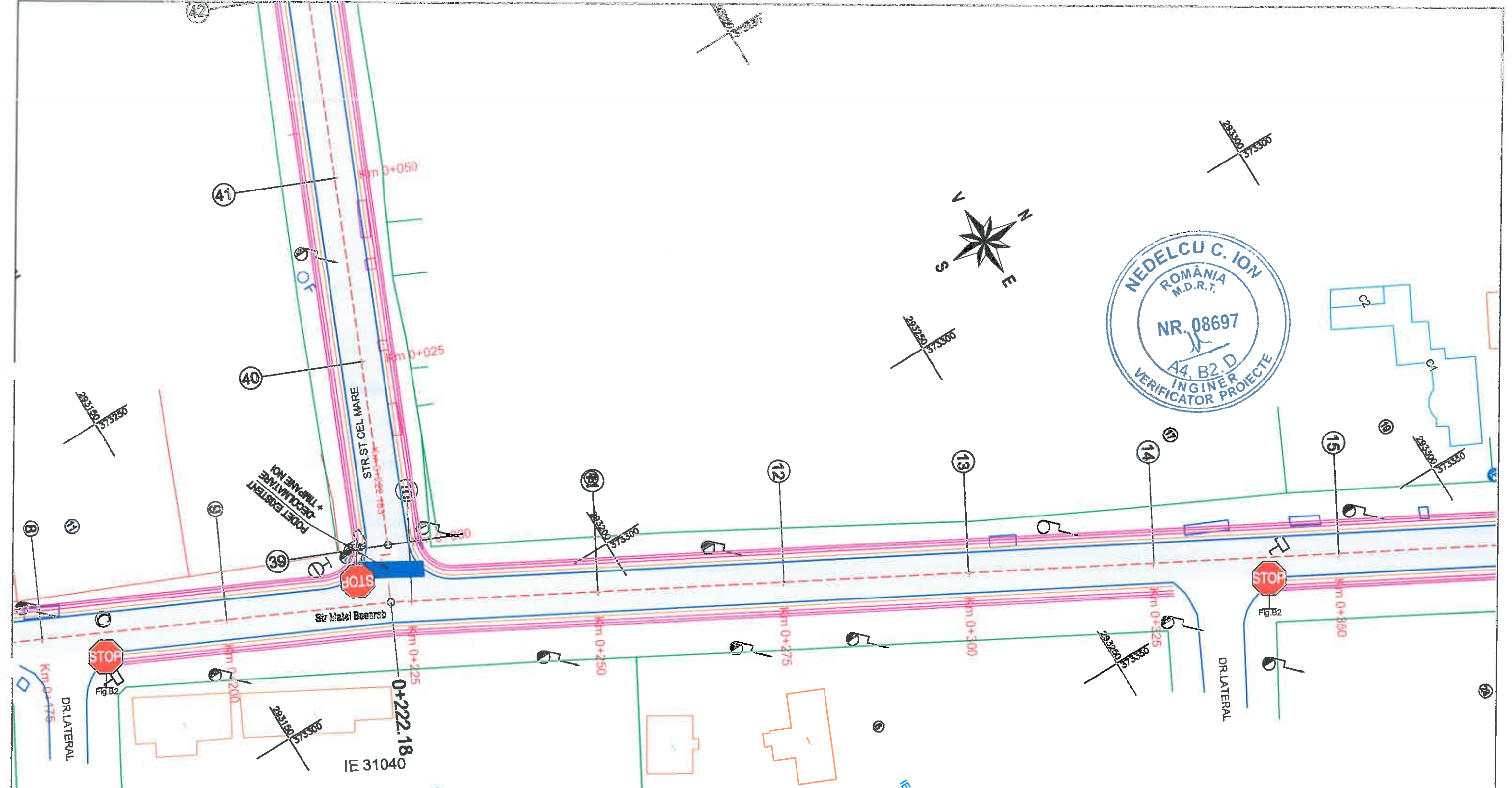

LEGENDA:

- AXA PROIECTATA
- MARGINE CAROSABIL PROIECTAT
- MARGINE ACOSTAMENT PROIECTAT
- SANT PROIECTAT
- LIMITA PROPRIETATE
- ▭ PODET TUBULAR PROPUS

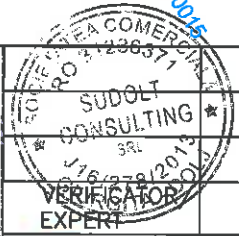

| | | | | | | |
|--------------|--|------------------------|-----------|--------|--|-------------|
| SPECIFICATIE | | NUME | SEMNATURA | Scara: | Beneficiar: | Proiect nr. |
| SEF PROIECT | | Ing. Poenaru Cristinel | | 1:500 | | |
| PROIECTAT | | Ing. Poenaru Cristinel | | Data: | Titlu proiect: | Faza: |
| DESENAT | | Trandafir Petrica | | 2024 | MODERNIZAREA INFRASTRUCTURII RUTIERE DE BAZA IN COMUNA GIUBEGA, JUD.DOLJ | P.T.E. |
| | | | | | Titlu plansa: | Plansa nr. |
| | | | | | PLAN DE SITUATIE -STR.MATEI BASARAB | P.S.02 |

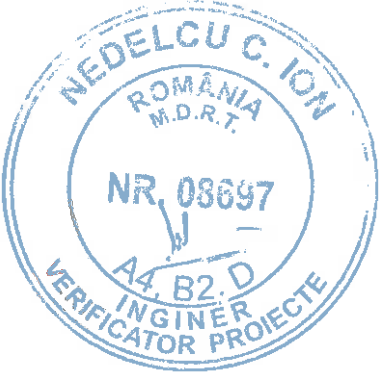
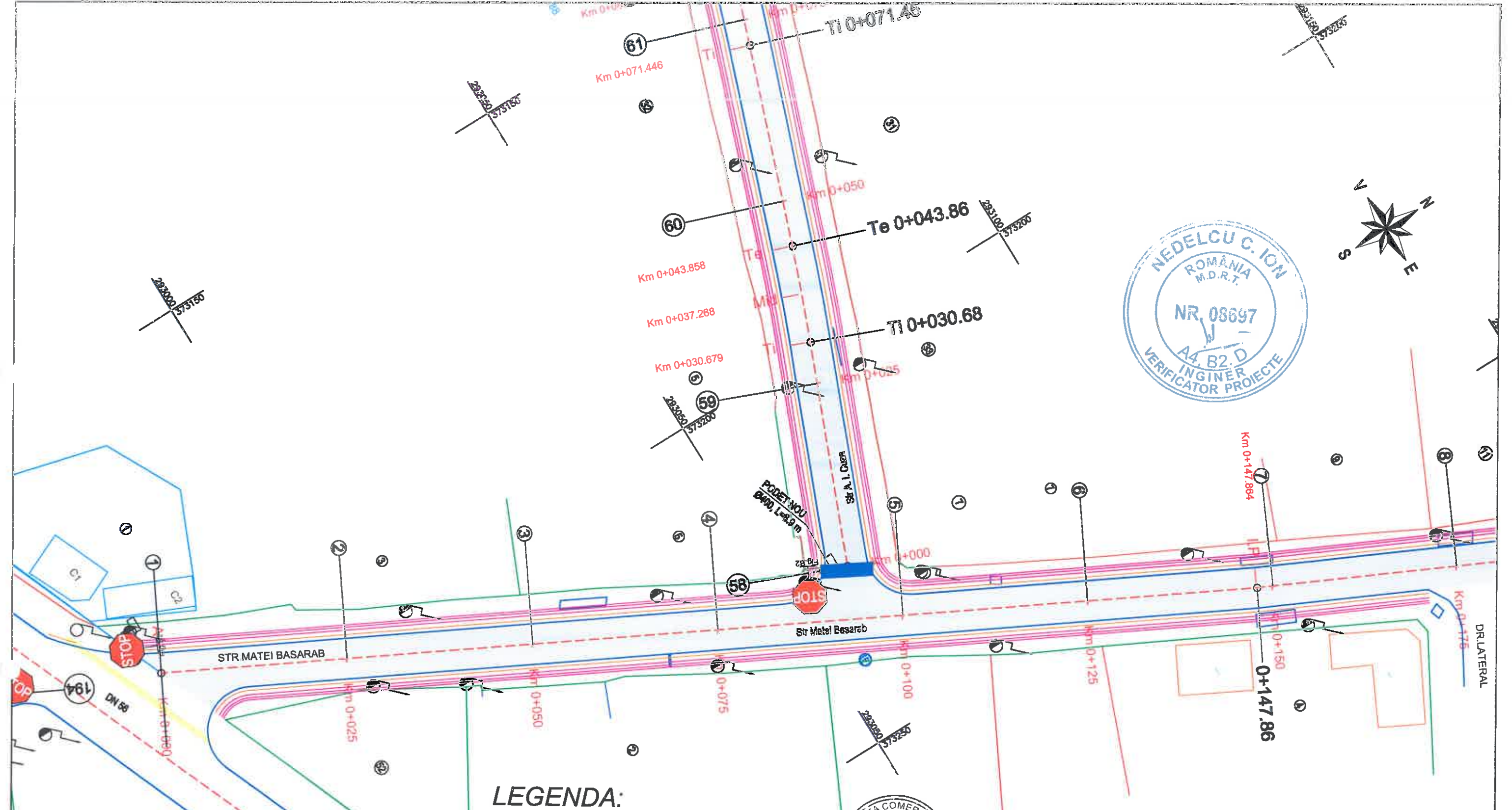

LEGENDA:

- AXA PROIECTATA
- MARGINE CAROSABIL PROIECTAT
- MARGINE ACOSTAMENT PROIECTAT
- SANT PROIECTAT
- LIMITA PROPRIETATE
- ▭ PODET TUBULAR PROPUS



| SPECIFICATIE | NUME | SEMNATURA | Scara: |
|--------------|------------------------|-----------|------------|
| SEF PROIECT | Ing. Poenaru Cristinel | | 1:500 |
| PROIECTAT | Ing. Poenaru Cristinel | | Data: 2024 |
| DESENAT | Trandafir Petrica | | |

| REFERAT/EXPERTIZA NR./DATA | Beneficiar: | Proiect nr. |
|----------------------------|---|-----------------------------|
| | COMUNA GIUBEGA, JUDETUL DOLJ | 03/2024 |
| | Titlu proiect: MODERNIZAREA INFRASTRUCTURII RUTIERE DE BAZA IN COMUNA GIUBEGA, JUD.DOLJ | Faza: P.T.E |
| | Titlu plansa: PLAN DE SITUATIE -STR.MATEI BASARAB | Plansa nr. P.S.01 |

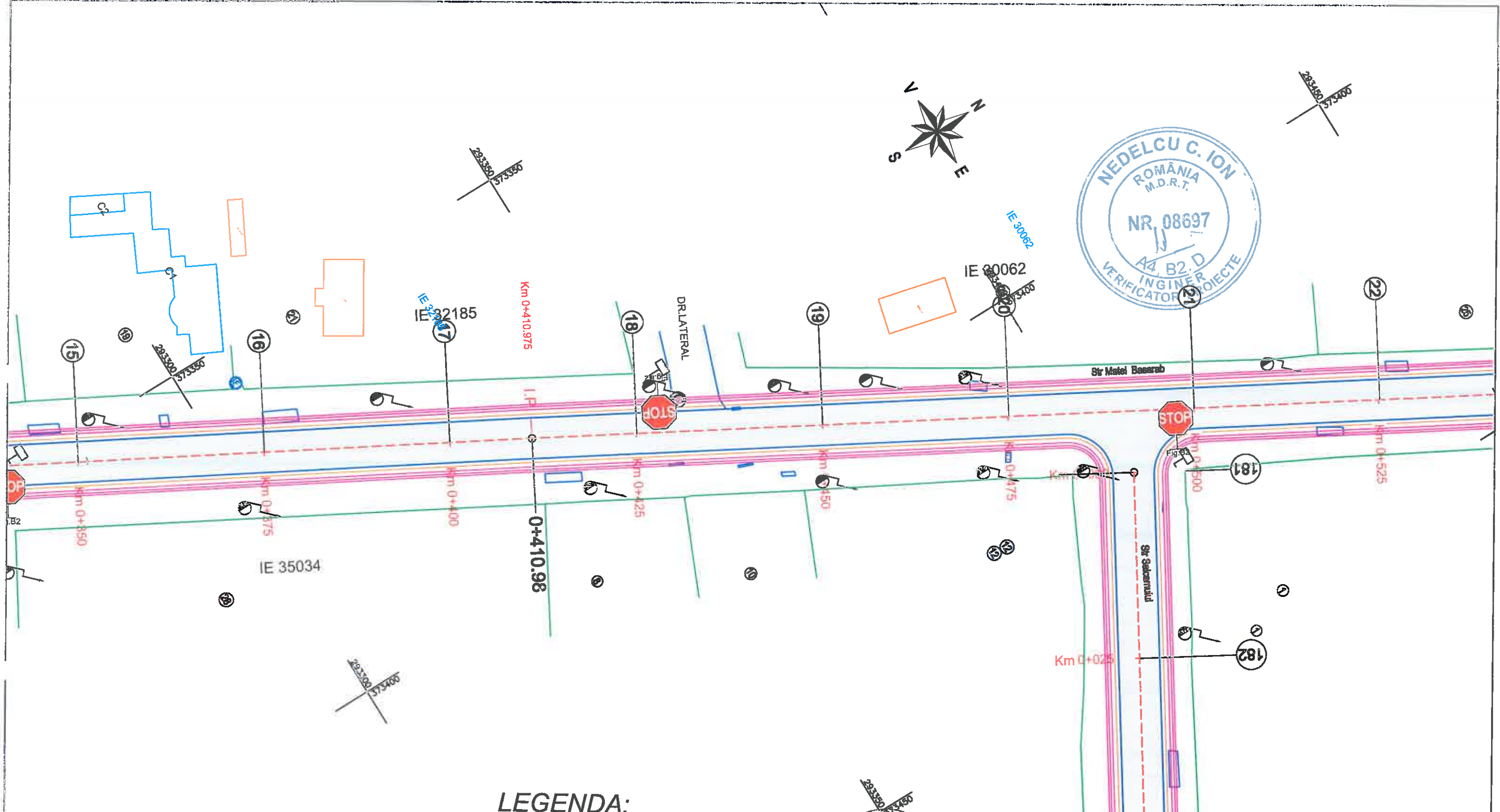

LEGENDA:

- - - AXA PROIECTATA
- MARGINE CAROSABIL PROIECTAT
- - - MARGINE ACOSTAMENT PROIECTAT
- = = = SANT PROIECTAT
- LIMITA PROPRIETATE
- ▭ PODET TUBULAR PROPUS

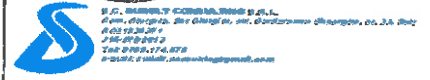
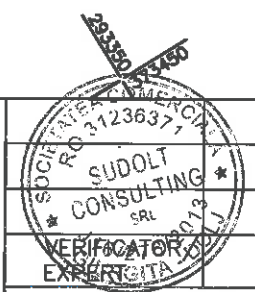

| SPECIFICATIE | NUME | SEMNATURA | Scara: |
|--------------|-----------------------|-----------|--------|
| SEF PROIECT | Ing. Poenaru Cristina | | 1:500 |
| PROIECTAT | Ing. Poenaru Cristina | | Data: |
| DESENAT | Trendafir Patricia | | 2024 |

| REFERAT/EXPERTIZA NR./DATA | Beneficiar: | Proiect nr. |
|----------------------------|---|-------------|
| | COMUNA GIUBEAGA, JUDETUL DOLJ | 03/2024 |
| | Titlu proiect: | Faza: |
| | MODERNIZAREA INFRASTRUCTURII RUTIERE DE BAZA IN COMUNA GIUBEAGA, JUD.DOLJ | P.T.E |
| | Titlu plansa: | Plansa nr. |
| | PLAN DE SITUATIE -STR.MATEI BASARAB | P.S.03 |

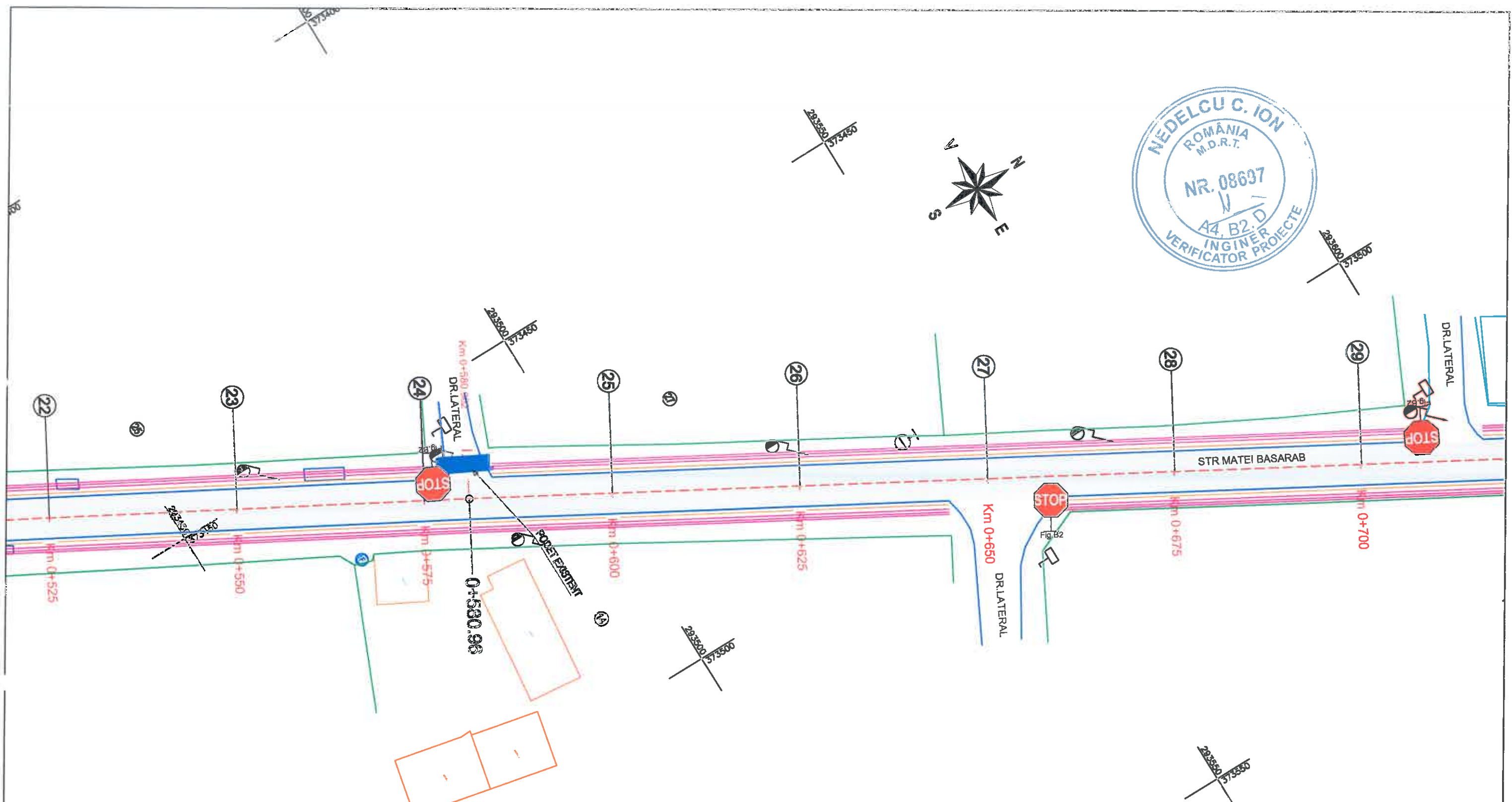
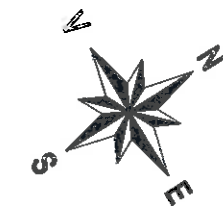
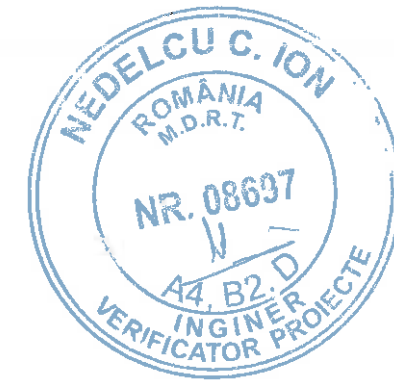

LEGENDA:

- - - AXA PROIECTATA
- MARGINE CAROSABIL PROIECTAT
- - - MARGINE ACOSTAMENT PROIECTAT
- = = = SANT PROIECTAT
- LIMITA PROPRIETATE
- ▭ PODET TUBULAR PROPUS

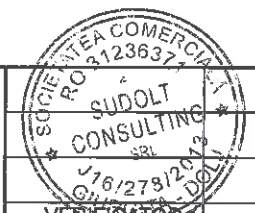

| VERIFICATOR/EXPERT | NUME | SEMNETURA | CERINTA | REFERAT/EXPERTIZA NR./DATA | |
|--------------------|------------------------|-----------|---------|--|-------------|
| | Tranafir Petrica | | | Beneficiar: | Proiect nr. |
| | | | | COMUNA GIUBEGA, JUDETUL DOLJ | 03/2024 |
| SPECIFICATIE | NUME | SEMNETURA | Scara: | Titlu proiect: | Faza: |
| SEF PROIECT | Ing. Poenaru Cristinel | | 1:500 | MODERNIZAREA INFRASTRUCTURII RUTIERE DE BAZA IN COMUNA GIUBEGA, JUD.DOLJ | P.T.E |
| PROIECTAT | Ing. Poenaru Cristinel | | Data: | Titlu planşa: | Planşa nr. |
| DESENAT | Tranafir Petrica | | 2024 | PLAN DE SITUATIE -STR.MATEI BASARAB | P.S.04 |

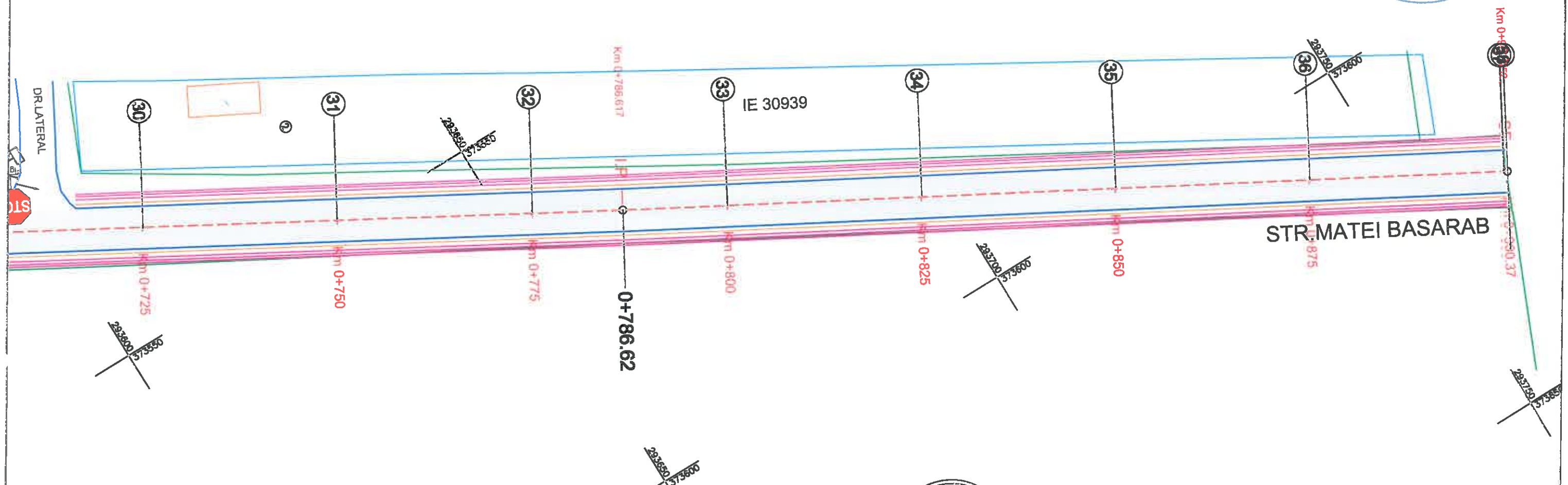
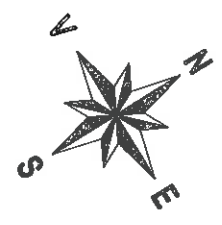
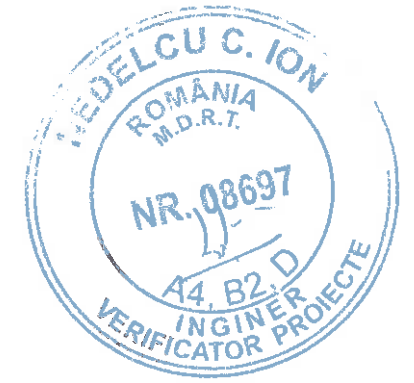

LEGENDA:

- - - - - AXA PROIECTATA
- MARGINE CAROSABIL PROIECTAT
- - - - - MARGINE ACOSTAMENT PROIECTAT
- ===== SANT PROIECTAT
- LIMITA PROPRIETATE
- ▭ PODET TUBULAR PROPUS

| | | | | | |
|---|-----------------------|-----------|---------|---|-------------|
| SUDOLI CONSULTING S.R.L. 2013 BURGHEZI, DOLJ | | | | | |
| VERIFICATOR/ EXPERT | NUME | SEMNETURA | CERINTA | REFERAT/EXPERTIZA NR./DATA | |
| | | | | Beneficiar: | Proiect nr. |
| | | | | COMUNA GIUBEAGA, JUDETUL DOLJ | 03/2024 |
| SPECIFICATIE | NUME | SEMNETURA | Scara: | Titlu proiect: | Faza: |
| SEF PROIECT | Ing. Poenaru Cristina | | 1:500 | MODERNIZAREA INFRASTRUCTURII RUTIERE DE BAZA IN COMUNA GIUBEAGA, JUDETUL DOLJ | P.T.E. |
| PROIECTAT | Ing. Poenaru Cristina | | Data: | Titlu plansa: | Plansa nr. |
| DESEINAT | Trandafir: Petrica | | 2024 | PLAN DE SITUATIE -STR.MATEI BASARAB | P.S.05 |

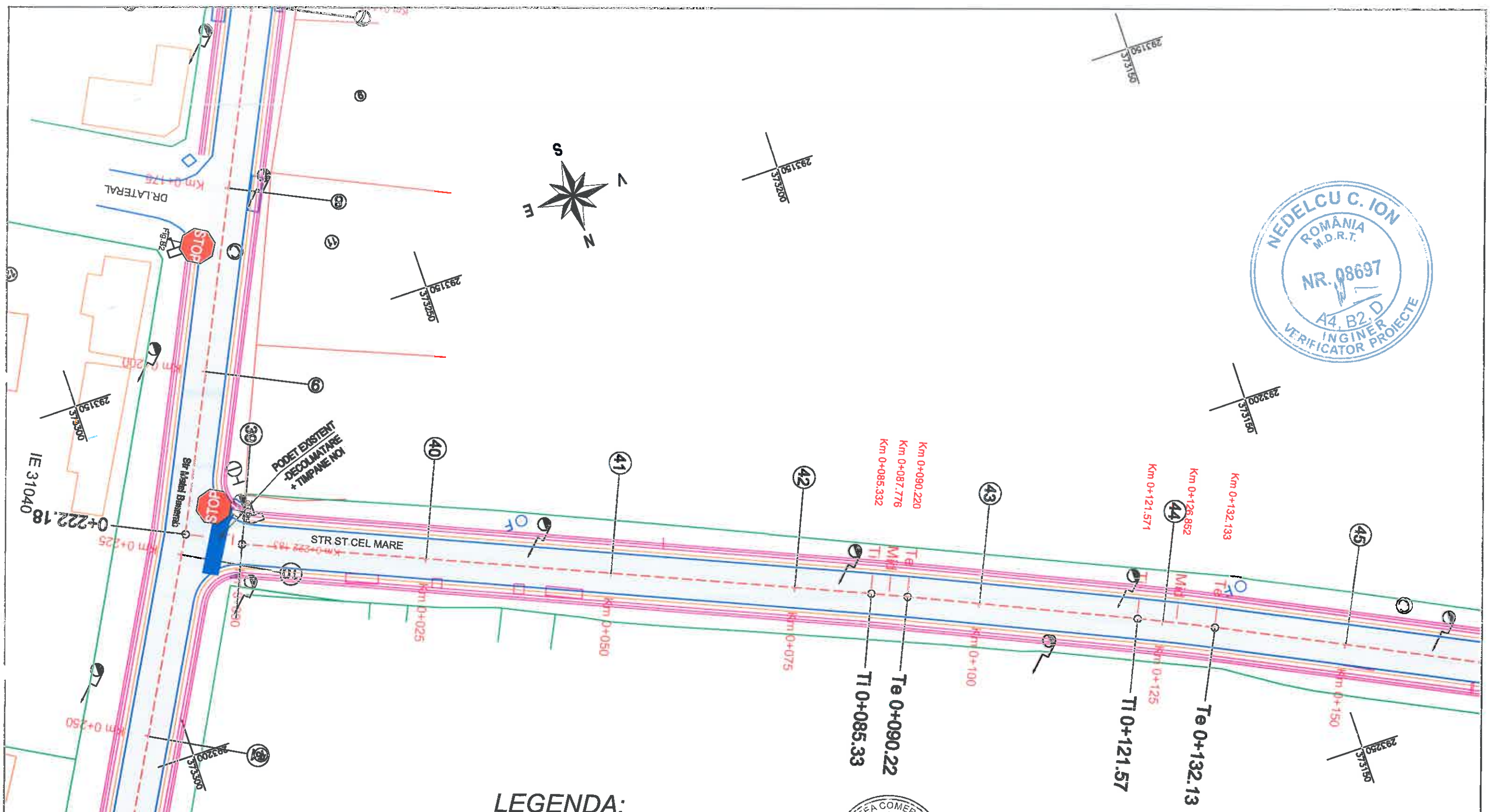
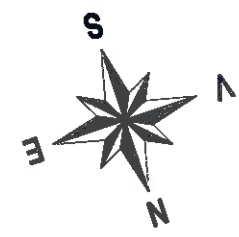
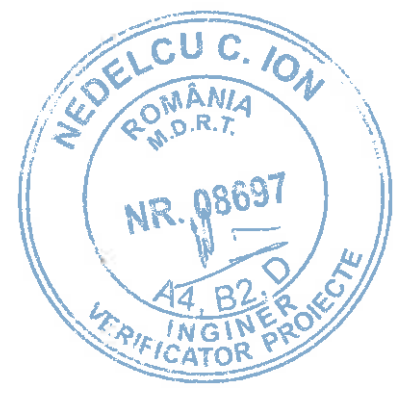

LEGENDA:

- - - AXA PROIECTATA
- MARGINE CAROSABIL PROIECTAT
- - - MARGINE ACOSTAMENT PROIECTAT
- = = = SANT PROIECTAT
- LIMITA PROPRIETATE
- ▭ PODET TUBULAR PROPUS

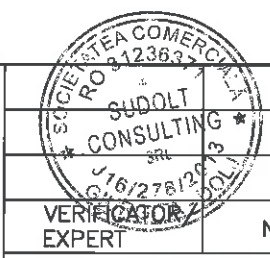

| | | | | | | |
|--------------|--|------------------------|-----------|-----------------|---|------------------------|
| SPECIFICATIE | | NUME | SEMNATURA | Scara: 1:500 | Beneficiar: COMUNA GIUBEGA, JUDETUL DOLJ | Proiect nr. 03/2024 |
| SEF PROIECT | | Ing. Poenaru Cristinel | | Data: 2024 | Titlu proiect: MODERNIZAREA INFRASTRUCTURII RUTIERE DE BAZA IN COMUNA GIUBEGA, JUD. DOLJ | Faza: P.T.E. |
| PROIECTAT | | Ing. Poenaru Cristinel | | | | |
| DESEMAT | | Trandafir Peticu | | | Titlu plansa: PLAN DE SITUATIE -STR. STEFAN CEL MARE | Plansa nr. P.S.06 |

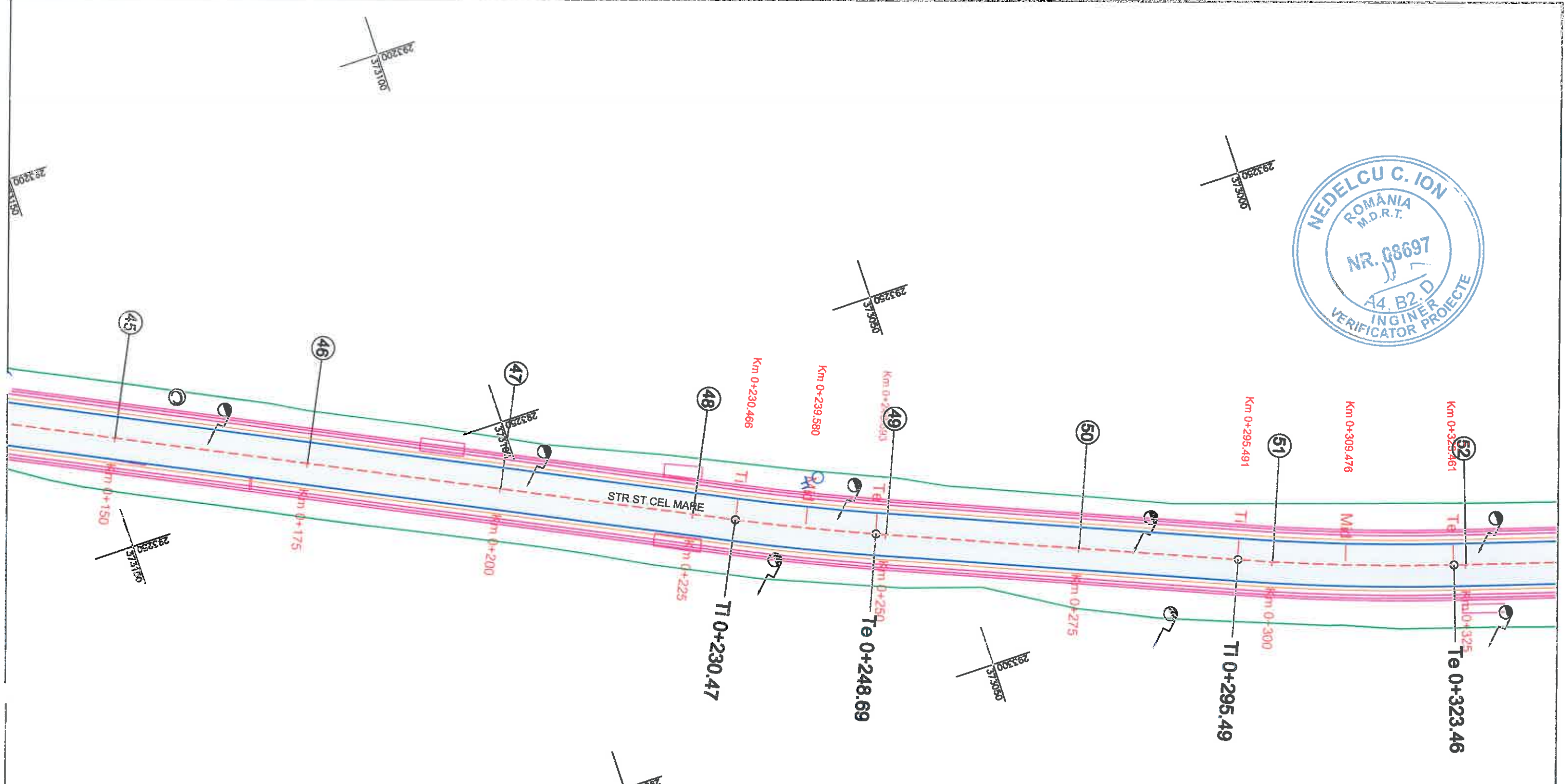
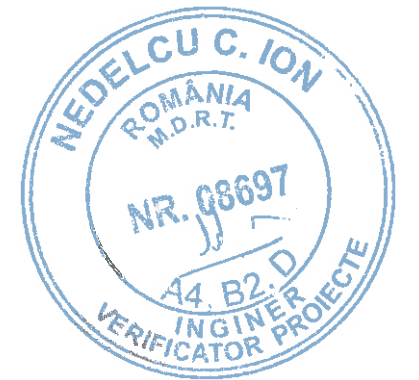





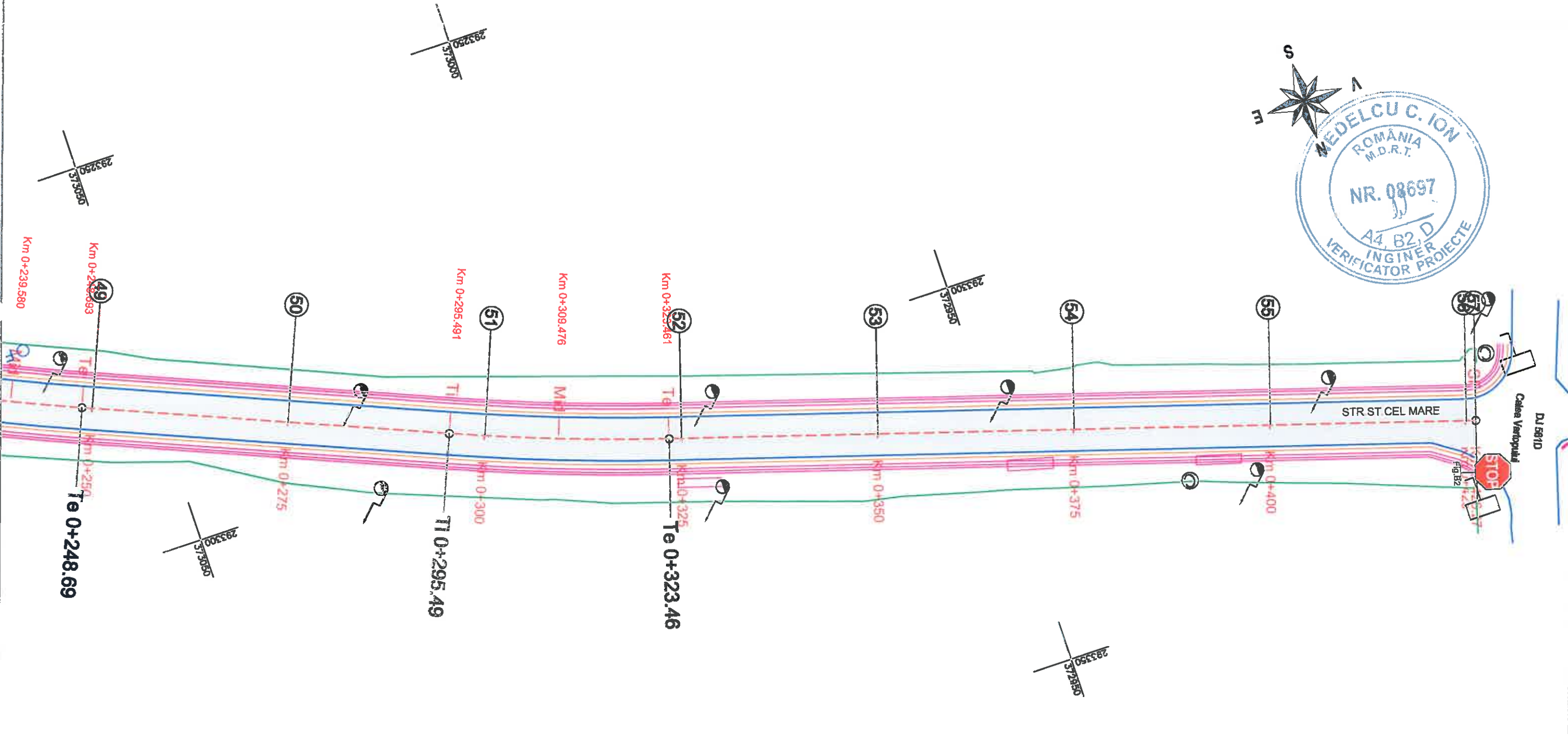

LEGENDA:

- AXA PROIECTATA
- MARGINE CAROSABIL PROIECTAT
- MARGINE ACOSTAMENT PROIECTAT
- SANT PROIECTAT
- LIMITA PROPRIETATE
- PODET TUBULAR PROPUS





| | | | | | | |
|--|------------------------|------------------------|--------|--|-------------------------------|----------------------------|
| SOCIETATEA COMERCIALA RO 3123637 SUDOLT CONSULTING SRL J16/27812/2019 GIURGHIU | | VERIFICATOR/ EXPERT | NUME | SEMNETURA | CERINTA | REFERAT/EXPERTIZA NR./DATA |
| <small>SUDOLT CONSULTING S.R.L. C. Calea Bucuresti, Str. Ghidulea, nr. 23, etaj 2 060120, JI. GIURGHIU Tel: 0362.57.0.00 e-mail: sudolt.consulting@gmail.com</small> | | | | | Beneficiar: | |
| | | | | | COMUNA GIUBEAGA, JUDETUL DOLJ | |
| | | | | | Proiect nr. 03/2024 | |
| SPECIFICATIE | NUME | SEMNETURA | Scara: | Titlu proiect: | | |
| SEF PROIECT | Ing. Poenaru Cristinel | | 1:500 | MODERNIZAREA INFRASTRUCTURII RUTIERE DE BAZA IN COMUNA GIUBEAGA, JUD. DOLJ | | |
| PROIECTAT | Ing. Poenaru Cristinel | | Data: | Titlu plansa: | | |
| DESENAT | Trandafir Patricia | | 2024 | PLAN DE SITUATIE -STR. STEFAN CEL MARE | | |
| | | | | | Plansa nr. P.S.07 | |

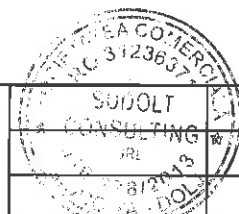

LEGENDA:

-  AXA PROIECTATA
-  MARGINE CAROSABIL PROIECTAT
-  MARGINE ACOSTAMENT PROIECTAT
-  SANT PROIECTAT
-  LIMITA PROPRIETATE
-  PODET TUBULAR PROPUS



| VERIFICATOR/EXPERT | NUME | SEMNTATURA | CERINTA | REFERAT/EXPERTIZA NR./DATA | |
|---|------------------------|---|---------|--|-------------|
|  | | | | Beneficiar: | Proiect nr. |
| | | | | COMUNA GIUBEGA, JUDETUL DOLJ | 03/2024 |
| SPECIFICATIE | NUME | SEMNTATURA | Scara: | Titlu proiect: | Faza: |
| SEF PROIECT | Ing. Poenaru Cristinel |  | 1:500 | MODERNIZAREA INFRASTRUCTURII RUTIERE DE BAZA IN COMUNA GIUBEGA, JUD.DOLJ | P.T.E. |
| PROIECTAT | Ing. Poenaru Cristinel |  | Data: | Titlu plansa: | Plansa nr. |
| DESENAT | Trandafir Patricia |  | 2024 | PLAN DE SITUATIE -STR.STEFAN CEL MARE | P.S.08 |

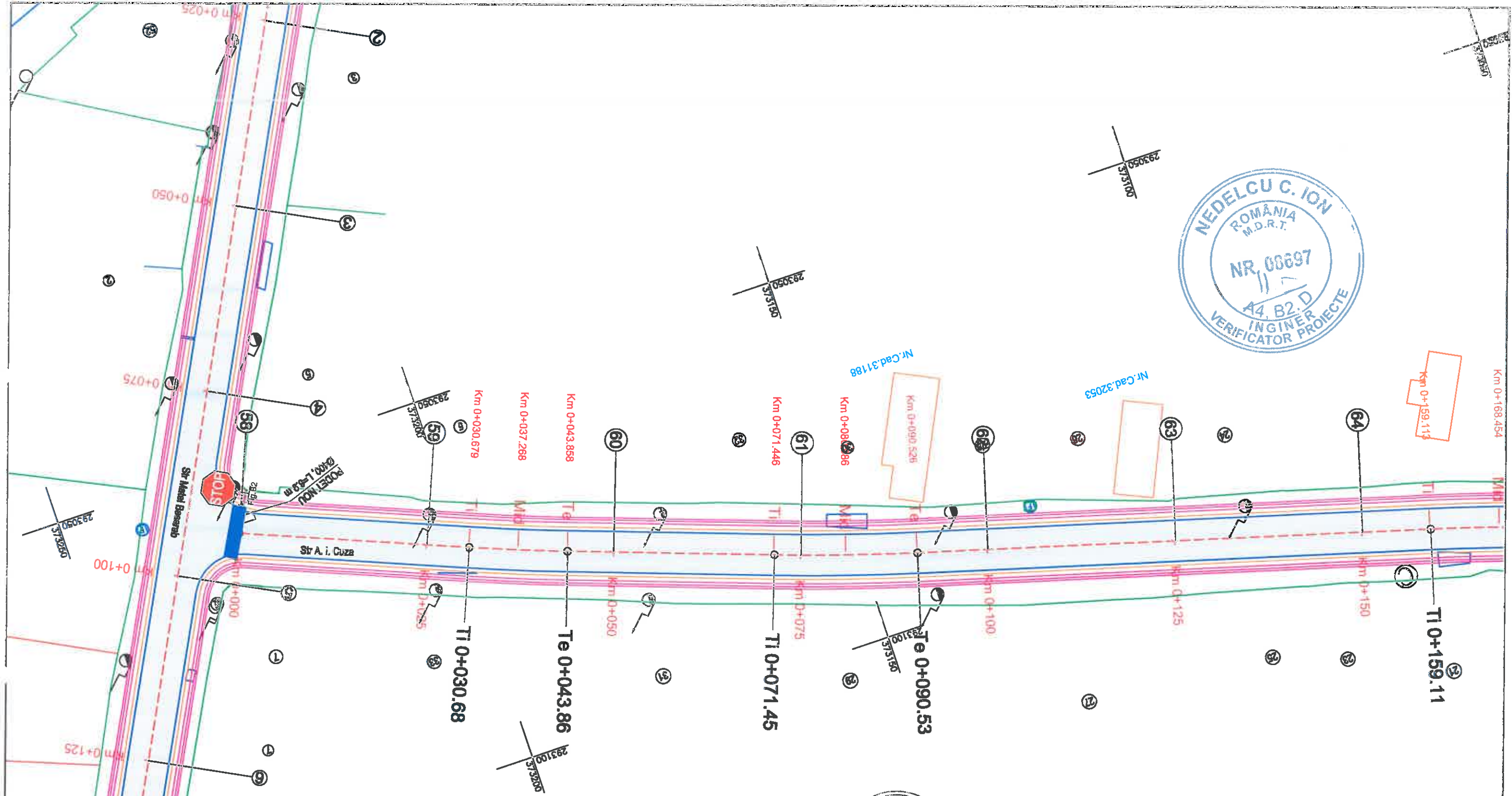
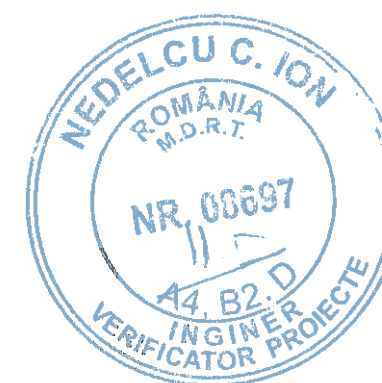

LEGENDA:

- AXA PROIECTATA
- MARGINE CAROSABIL PROIECTAT
- MARGINE ACOSTAMENT PROIECTAT
- SANT PROIECTAT
- LIMITA PROPRIETATE
- ▭ PODET TUBULAR PROPUS

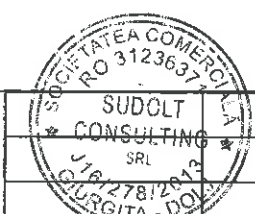

| VERIFICATOR/ EXPERT | NUME | SEMNETURA | CERINTA | REFERAT/EXPERTIZA NR./DATA | |
|------------------------|------------------------|-----------|---------|---|-------------|
| | | | | Beneficiar: | Proiect nr. |
| | | | | COMUNA GIUBEAGA, JUDETUL DOLJ | 03/2024 |
| SPECIFICATIE | NUME | SEMNETURA | Scara: | Titlu proiect: | Faza: |
| SEF PROIECT | Ing. Poenaru Cristinel | | 1:500 | MODERNIZAREA INFRASTRUCTURII RUTIERE DE BAZA IN COMUNA GIUBEAGA, JUD.DOLJ | P.T.E. |
| PROIECTAT | Ing. Poenaru Cristinel | | Data: | Titlu plansa: | Plansa nr. |
| DESENAT | Trandafir Petrica | | 2024 | PLAN DE SITUATIE -STR.A.I.CUZA | P.S.09 |

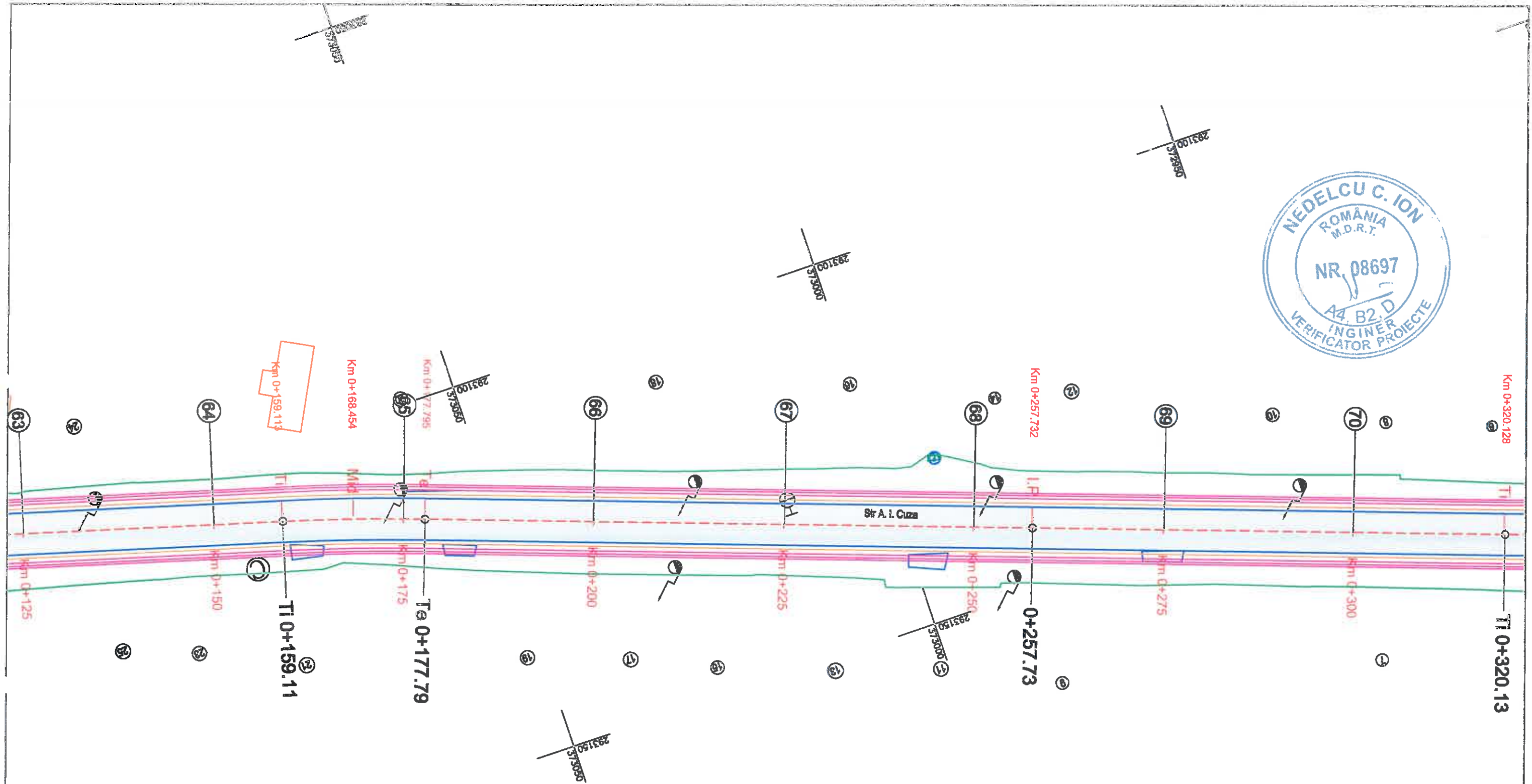
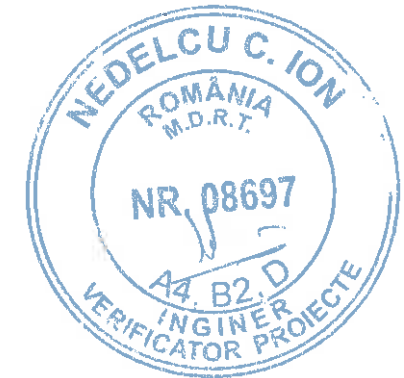

Nr. Cad. 32048

LEGENDA:

| | |
|--|------------------------------|
| | AXA PROIECTATA |
| | MARGINE CAROSABIL PROIECTAT |
| | MARGINE ACOSTAMENT PROIECTAT |
| | SANT PROIECTAT |
| | LIMITA PROPRIETATE |
| | PODET TUBULAR PROPUS |

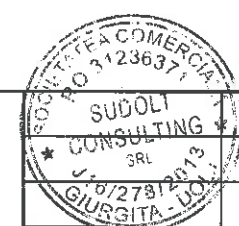

| | | | | | |
|------------------------|------------------------|----------|---------|--|-------------|
| VERIFICATOR/ EXPERT | NUME | SEMNTURA | CERINTA | REFERAT/EXPERTIZA NR./DATA | |
| | | | | Beneficiar: | Proiect nr. |
| | | | | COMUNA GIUBEAGA, JUDETUL DOLJ | 03/2024 |
| SPECIFICATIE | NUME | SEMNTURA | Scara: | Titlu proiect: | Faza: |
| SEF PROIECT | Ing. Poenaru Cristinel | | 1:500 | MODERNIZAREA INFRASTRUCTURII RUTIERE DE BAZA IN COMUNA GIUBEAGA, JUD. DOLJ | P.T.E. |
| PROIECTAT | Ing. Poenaru Cristinel | | Data: | Titlu plansa: | Plansa nr. |
| DESENAT | Trandafir Patricia | | 2024 | PLAN DE SITUATIE -STR.A.I.CUZA | P.S.10 |

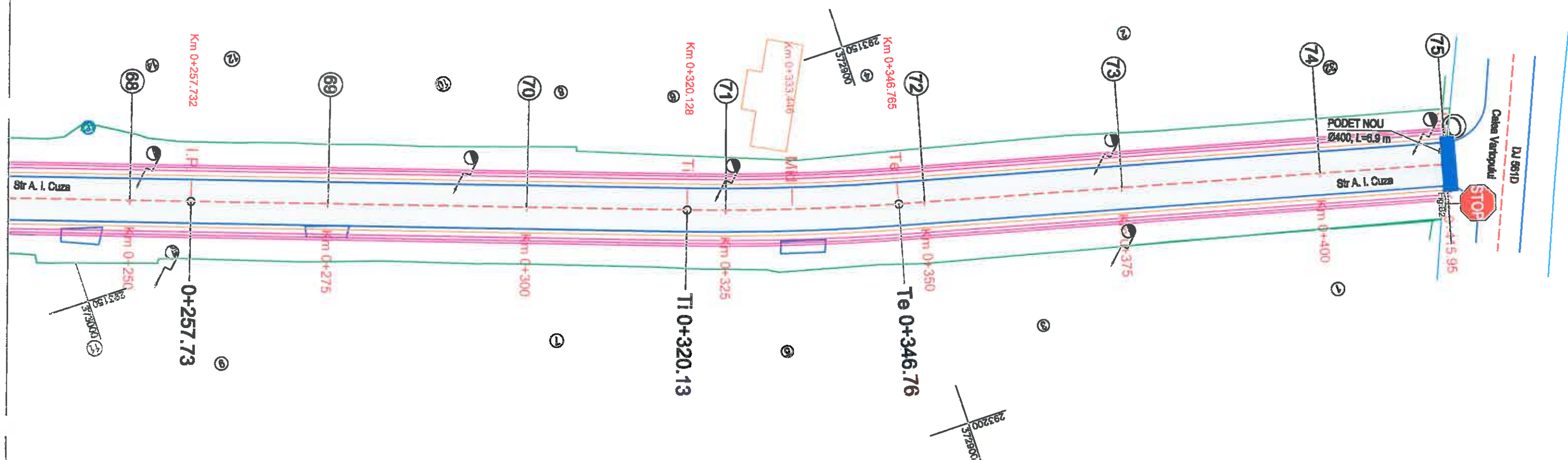
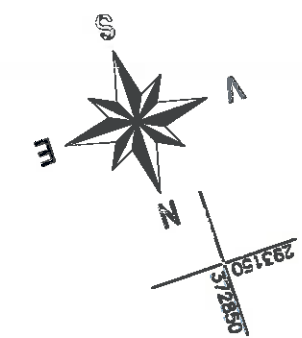
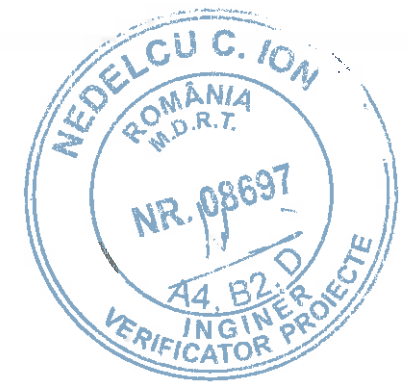

LEGENDA:

- AXA PROIECTATA
- MARGINE CAROSABIL PROIECTAT
- MARGINE ACOSTAMENT PROIECTAT
- SANT PROIECTAT
- LIMITA PROPRIETATE
- PODET TUBULAR PROPUS

| | | | | | |
|---|------|----------|---------|-------------------------------|---|
| SOCIETATEA COMERCIALA SUDOL CONSULTING S.R.L. CUI 31236371 | | | | | |
| VERIFICATOR/ EXPERT | NUME | SEMNTURA | CERINTA | REFERAT/EXPERTIZA NR./DATA | |
| | | | | Beneficiar: | |
| | | | | COMUNA GIUBEAGA, JUDETUL DOLJ | |
| SPECIFICATIE | | | | Scara: | Titlu proiect: |
| SEF PROIECT | | | | 1:500 | MODERNIZAREA INFRASTRUCTURII RUTIERE DE BAZA IN COMUNA GIUBEAGA, JUD.DOLJ |
| PROIECTAT | | | | Data: | Titlu plansa: |
| DESENAT | | | | 2024 | PLAN DE SITUATIE -STR.A.I.CUZA |
| | | | | Proiect nr. | Faza: |
| | | | | 03/2024 | P.T.E |
| | | | | Plansa nr. | P.S.11 |

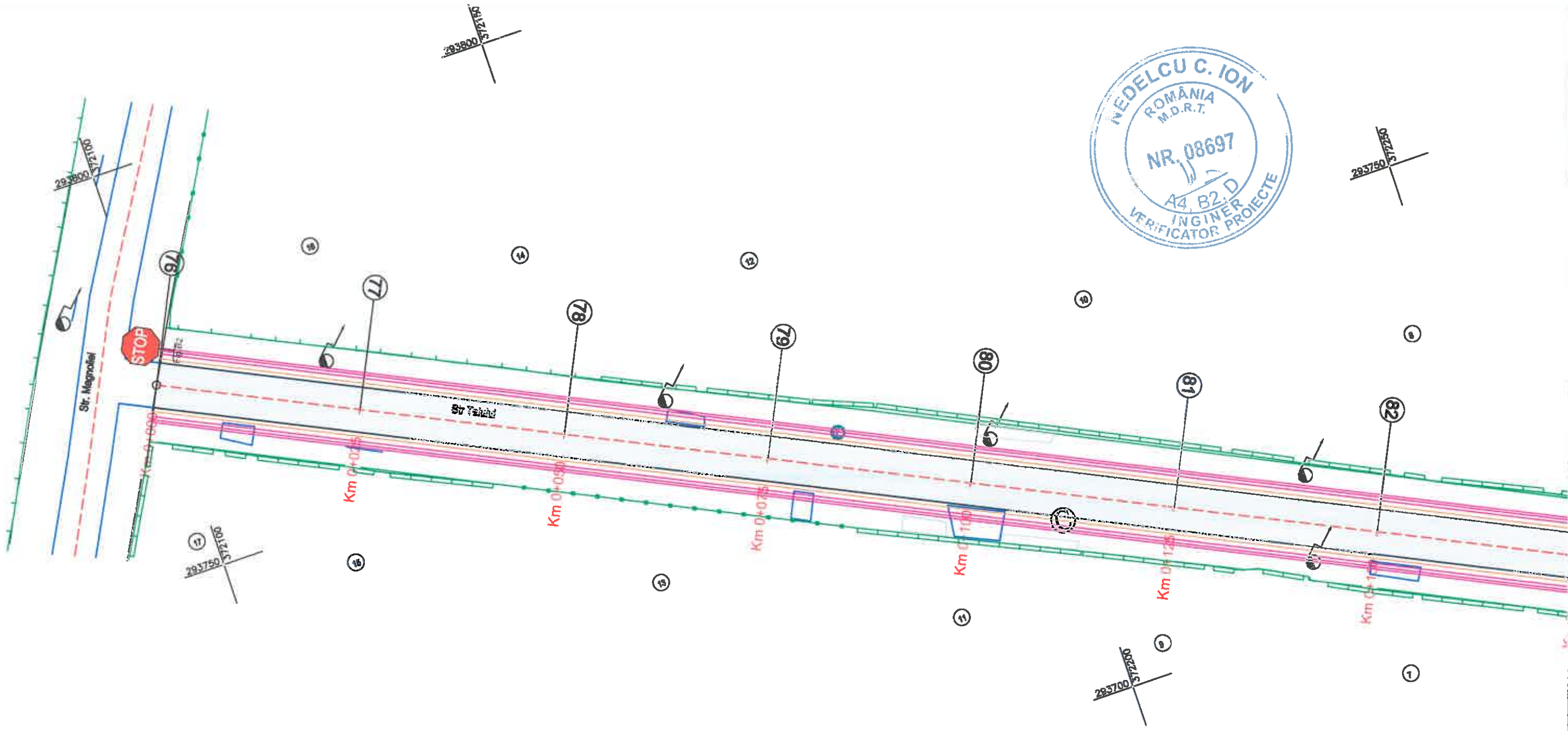
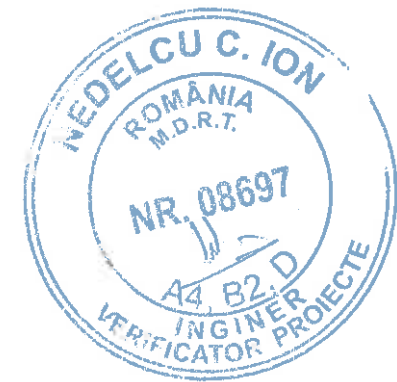

LEGENDA:

- AXA PROIECTATA
- MARGINE CAROSABIL PROIECTAT
- MARGINE ACOSTAMENT PROIECTAT
- SANT PROIECTAT
- LIMITA PROPRIETATE
- PODET TUBULAR PROPUS

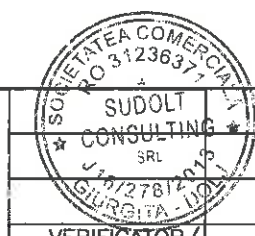

| VERIFICATOR/ EXPERT | NUME | SEMNATURA | CERINTA | REFERAT/EXPERTIZA NR./DATA | |
|------------------------|------------------------|-----------|-----------------|--|------------------------|
| | | | | Beneficiar: COMUNA GIUBEGA, JUDETUL DOLJ | Proiect nr. 03/2024 |
| SPECIFICATIE | NUME | SEMNATURA | Scara: 1:500 | Titlu proiect: MODERNIZAREA INFRASTRUCTURII RUTIERE DE BAZA IN COMUNA GIUBEGA, JUD.DOLJ | Faza: P.T.E. |
| SEF PROIECT | Ing. Poenaru Cristinel | | Data: 2024 | Titlu planşa: PLAN DE SITUATIE -STR.TEIULUI | Planşa nr. P.S.12 |
| PROIECTAT | Ing. Poenaru Cristinel | | | | |
| DESENAT | Trandafir Patricia | | | | |

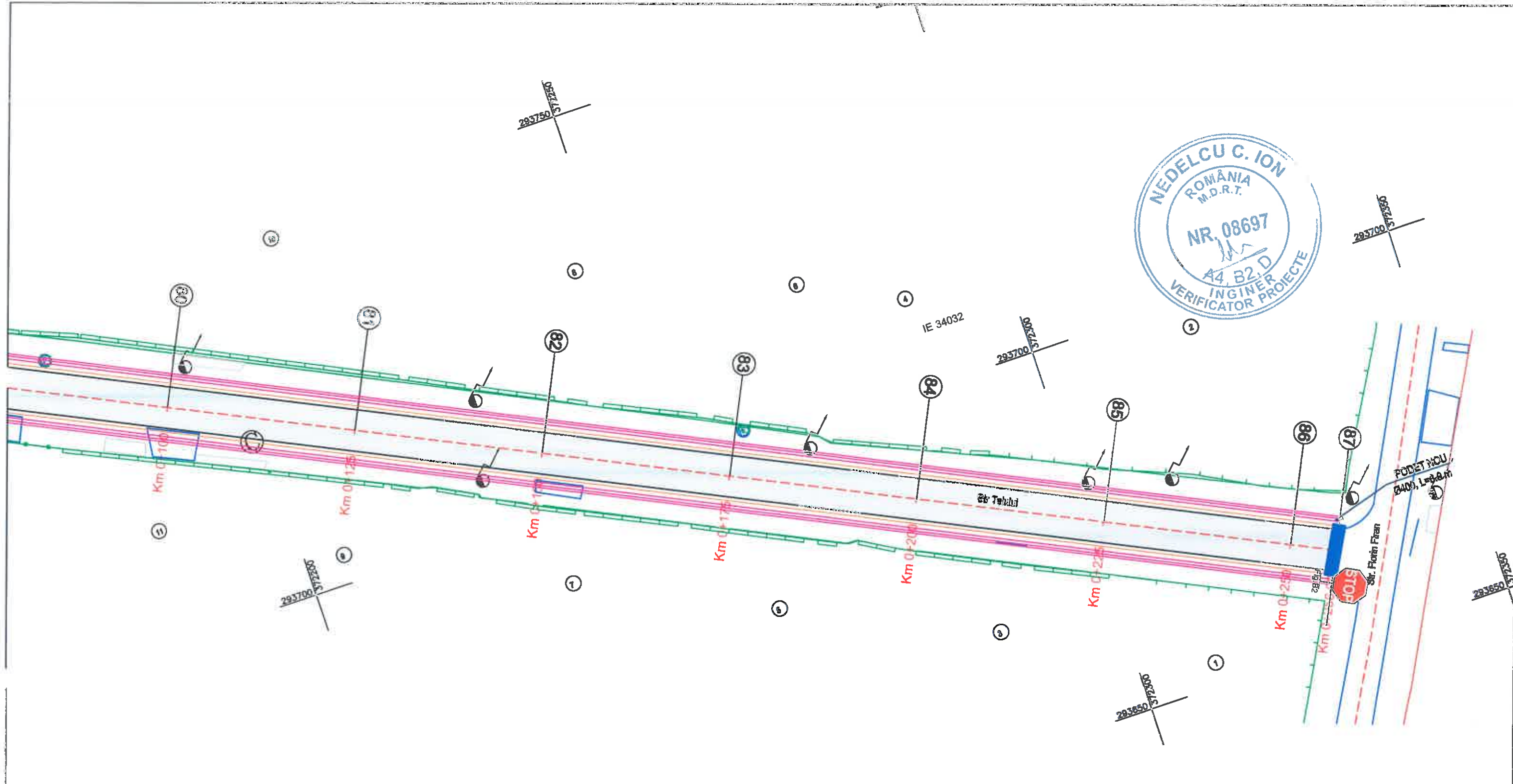

LEGENDA:

- AXA PROIECTATA
- MARGINE CAROSABIL PROIECTAT
- MARGINE ACOSTAMENT PROIECTAT
- SANT PROIECTAT
- LIMITA PROPRIETATE
- PODET TUBULAR PROPUS

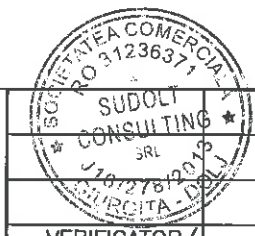

| VERIFICATOR/ EXPERT | NUME | SEMNETURA | CERINTA | REFERAT/EXPERTIZA NR./DATA | |
|------------------------|-----------------------|-----------|---------|--|-------------|
| | | | | Beneficiar: | Proiect nr. |
| | | | | COMUNA GIUBEAGA, JUDETUL DOLJ | 03/2024 |
| SPECIFICATIE | NUME | SEMNETURA | Scara: | Titlu proiect: | Faza: |
| SEF PROIECT | Ing. Poenaru Cristina | | 1:500 | MODERNIZAREA INFRASTRUCTURII RUTIERE DE BAZA IN COMUNA GIUBEAGA, JUD. DOIJ | P.T.E. |
| PROIECTAT | Ing. Poenaru Cristina | | Data: | Titlu plansa: | Plansa nr. |
| DESENAT | Trandafir Patric | | 2024 | PLAN DE SITUATIE -STR.TEIULUI | P.S.13 |

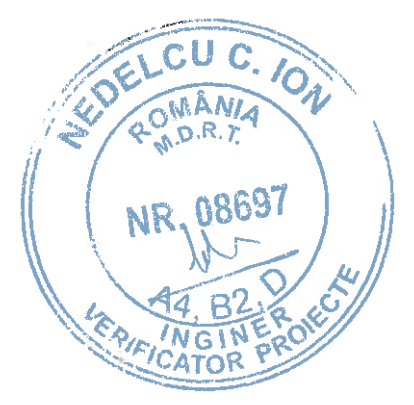
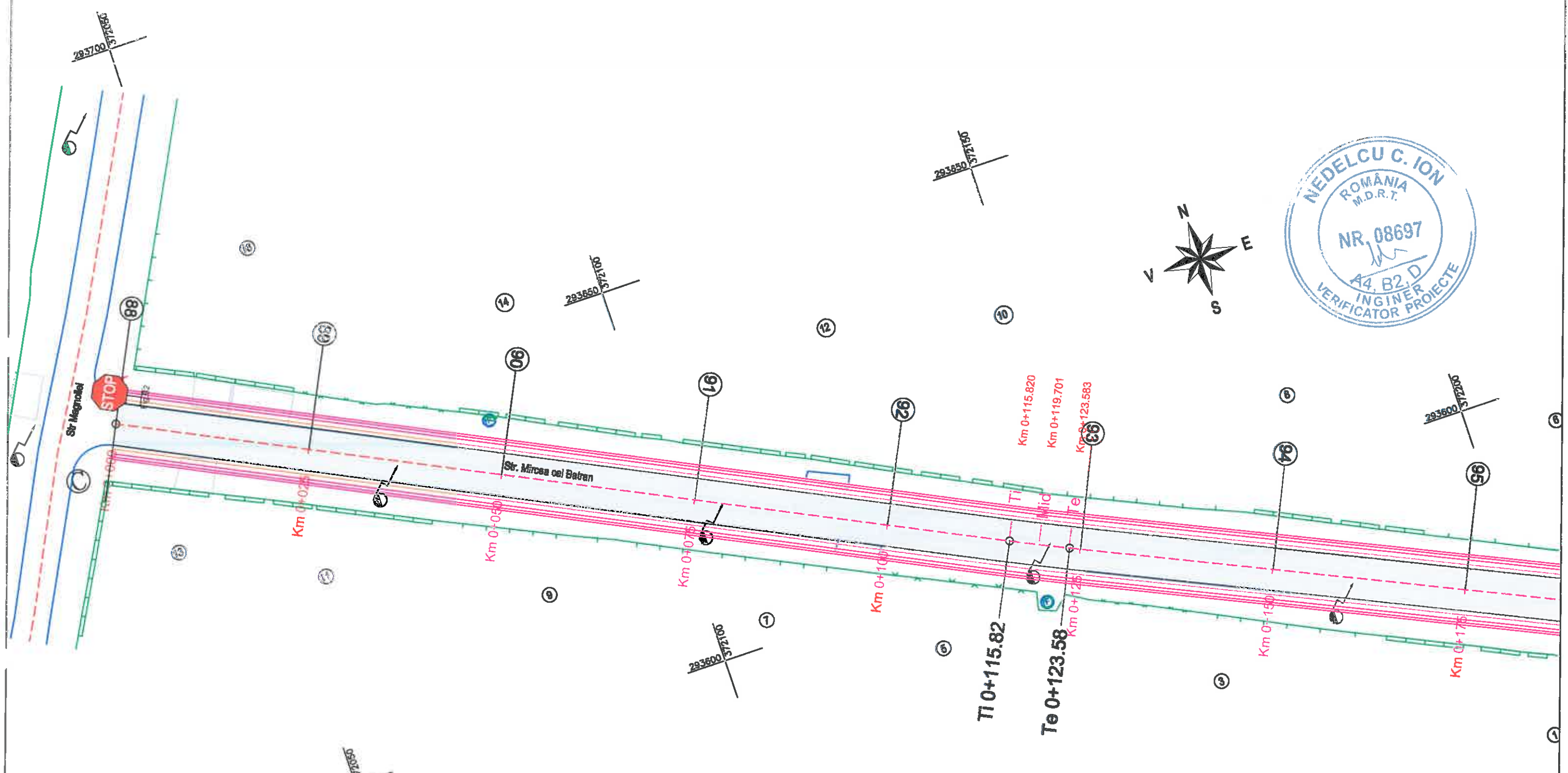

LEGENDA:

- - - - - AXA PROIECTATA
- — — — — MARGINE CAROSABIL PROIECTAT
- - - - - MARGINE ACOSTAMENT PROIECTAT
- = = = = = SANT PROIECTAT
- — — — — LIMITA PROPRIETATE
- ▬ ▬ ▬ ▬ ▬ PODET TUBULAR PROPUS



| VERIFICATOR/EXPERT | NUME | SEMNETURA | CERINTA | REFERAT/EXPERTIZA NR./DATA | |
|--------------------|------------------------|-----------|-----------------|---|--|
| | | | | Beneficiar: COMUNA GIUBEAGA, JUDETUL DOLJ | |
| | | | | Proiect nr. 03/2024 | |
| SPECIFICATIE | NUME | SEMNETURA | Scara: 1:500 | Titlu proiect: MODERNIZAREA INFRASTRUCTURII RUTIERE DE BAZA IN COMUNA GIUBEAGA, JUDETUL DOLJ | |
| SEF PROIECT | Ing. Poenaru Cristinel | | | Faza: P.T.E. | |
| PROIECTAT | Ing. Poenaru Cristinel | | Data: 2024 | Titlu plansa: PLAN DE SITUATIE -STR.MIRCEA CEL BATRAN | |
| DESENAT | Trandafir Patricia | | | Plansa nr. P.S.14 | |

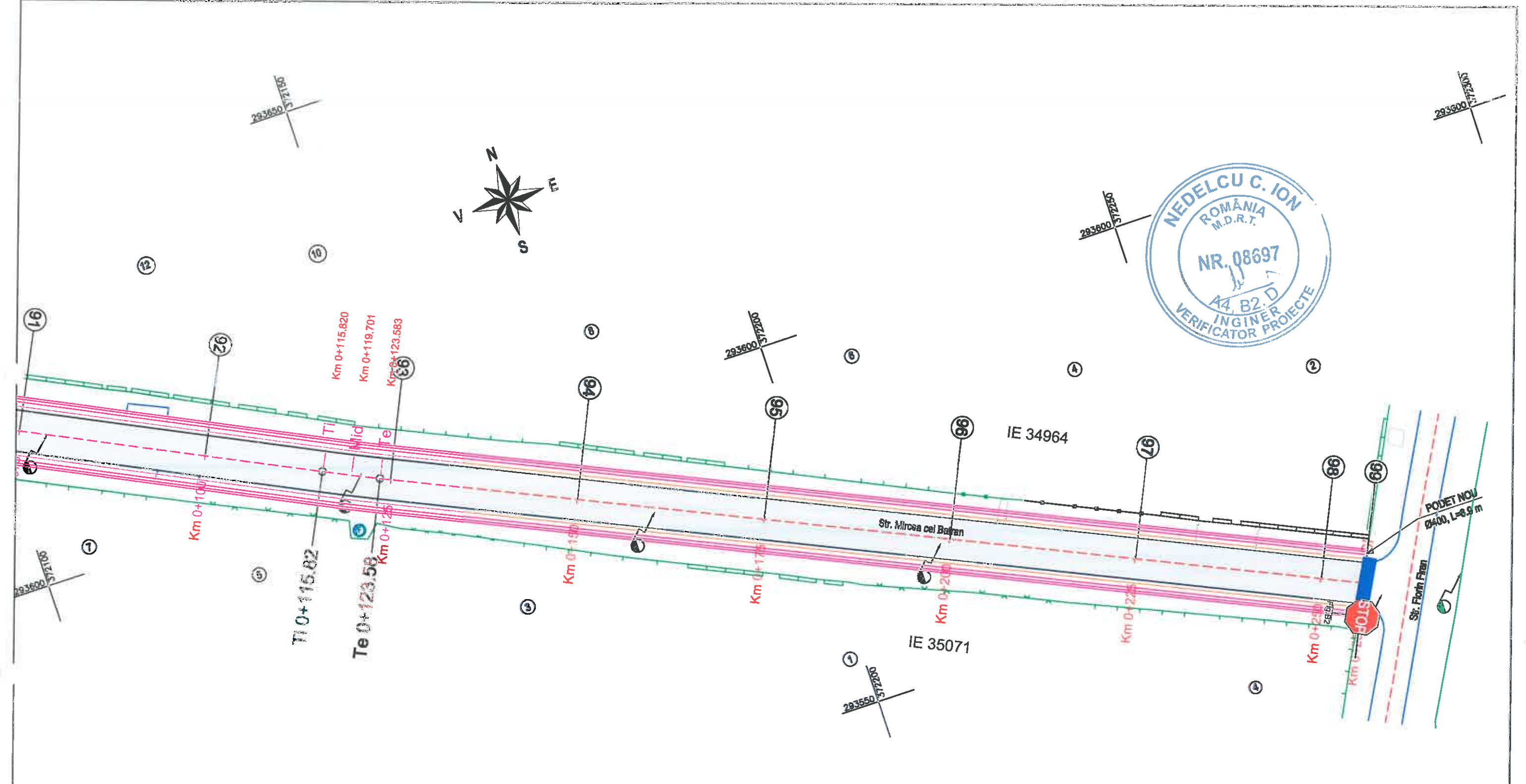

LEGENDA:

| | | | | | | | |
|--|------------------------------|--------------------|--|------------------------|------------|-----------------|---|
| | AXA PROIECTATA | | | | | | |
| | MARGINE CAROSABIL PROIECTAT | | | | | | |
| | MARGINE ACOSTAMENT PROIECTAT | | | | | | |
| | SANT PROIECTAT | | | | | | |
| | LIMITA PROPRIETATE | | | | | | |
| | PODET TUBULAR PROPUS | | | | | | |
| | | VERIFICATOR/EXPERT | | NUME | SEM NATURA | CERINTA | REFERAT/EXPERTIZA NR./DATA |
| | | | | | | | Beneficiar: COMUNA GIUBEAGA, JUDETUL DOLJ |
| | | SPECIFICATIE | | NUME | SEM NATURA | Scara: 1:500 | Proiect nr. 03/2024 |
| | | SEF PROIECT | | Ing. Poenaru Cristinel | | | Titlu proiect: MODERNIZAREA INFRASTRUCTURII RUTIERE DE BAZA IN COMUNA GIUBEAGA, JUD.DOLJ |
| | | PROIECTAT | | Ing. Poenaru Cristinel | | Data: 2024 | Faza: P.T.E. |
| | | DESECAT | | Trandafir Petrica | | | Titlu plansa: PLAN DE SITUATIE -STR.MIRCEA CEL BATRAN |
| | | | | | | | Plansa nr. P.S.15 |

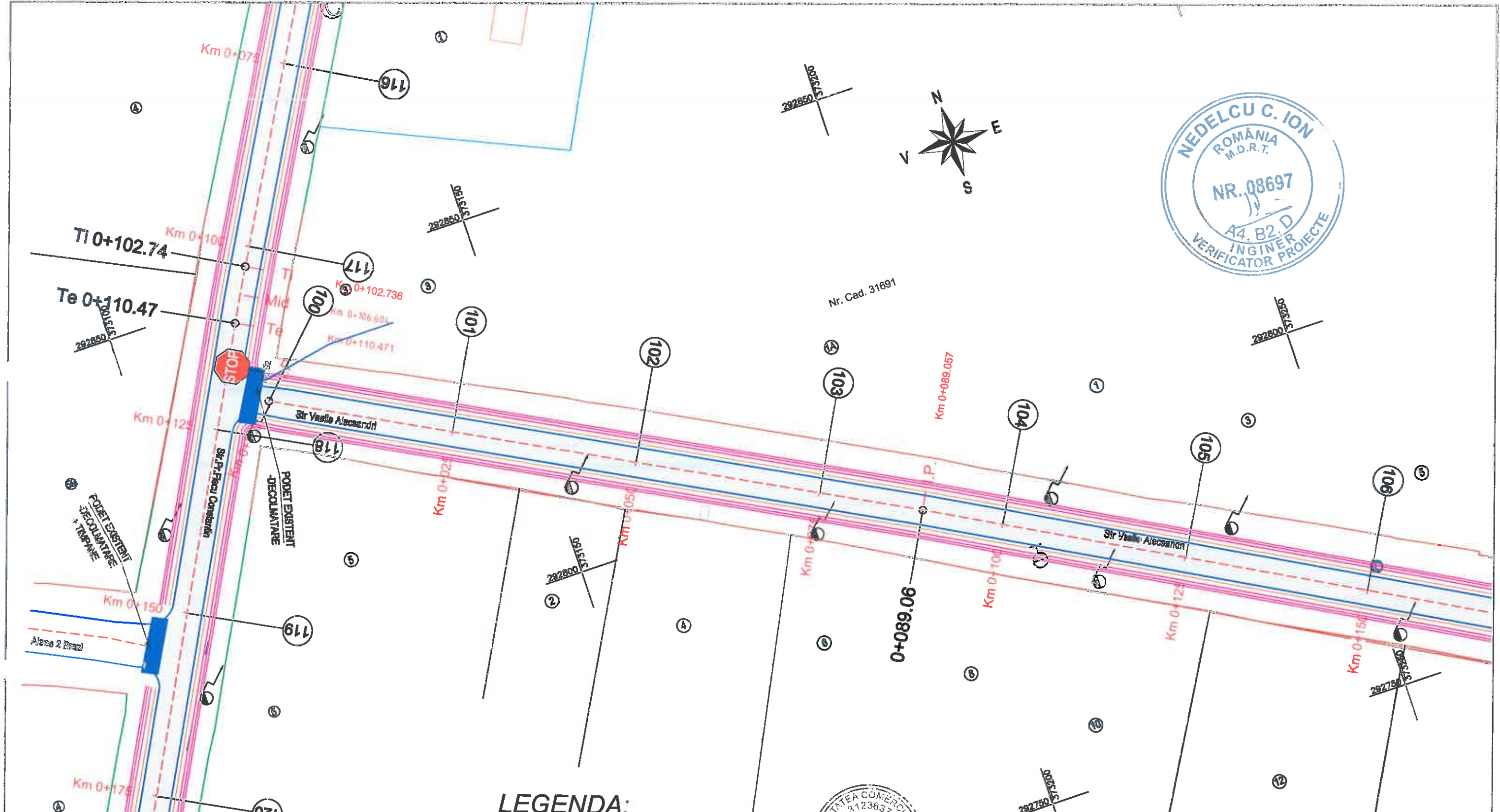

LEGENDA:

- AXA PROIECTATA
- MARGINE CAROSABIL PROIECTAT
- MARGINE ACOSTAMENT PROIECTAT
- SANT PROIECTAT
- LIMITA PROPRIETATE
- ▭ PODET TUBULAR PROPUS

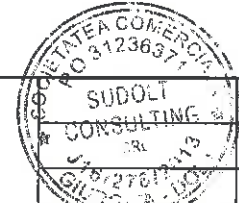

| VERIFICATOR/ EXPERT | NUME | SEMNTURA | CERINTA | REFERAT/EXPERTIZA NR./DATA | |
|------------------------|------------------------|----------|---------|--|-------------|
| | | | | Beneficiar: | Proiect nr. |
| | | | | COMUNA GIUBEGA, JUDETUL DOLJ | 03/2024 |
| SPECIFICATIE | NUME | SEMNTURA | Scara: | Titlu proiect: | Faza: |
| SEF PROIECT | Ing. Poenaru Cristinel | | 1:500 | MODERNIZAREA INFRASTRUCTURII RUTIERE DE BAZA IN COMUNA GIUBEGA, JUD.DOLJ | P.T.E. |
| PROIECTAT | Ing. Poenaru Cristinel | | Data: | Titlu plansa: | Plansa nr. |
| DESENAT | Trendafil: Petrica | | 2024 | PLAN DE SITUATIE -STR.VASILE ALECSANDRI | P.S.16 |

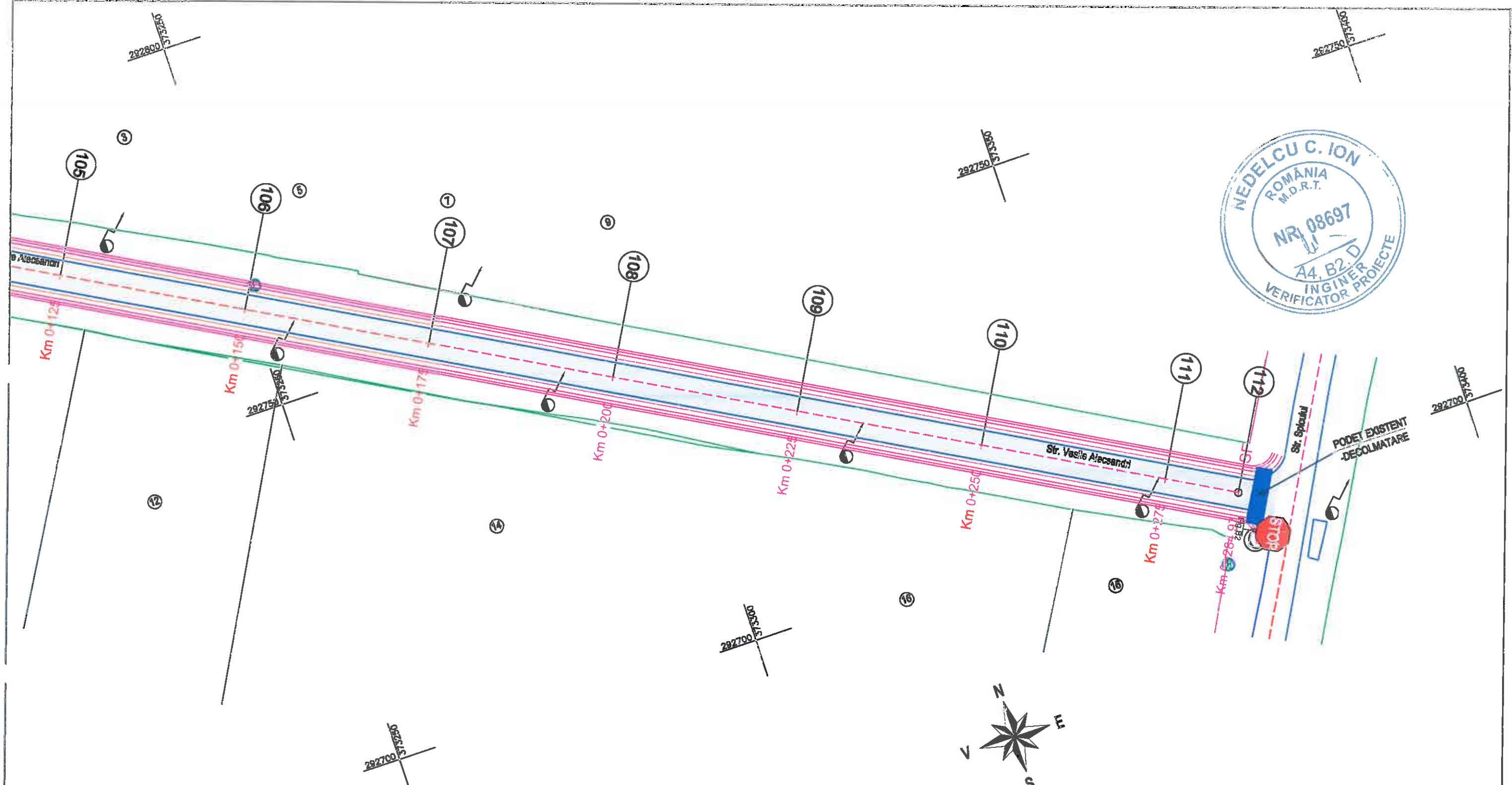

LEGENDA:

- - - - - AXA PROIECTATA
- MARGINE CAROSABIL PROIECTAT
- - - - - MARGINE ACOSTAMENT PROIECTAT
- ===== SANT PROIECTAT
- LIMITA PROPRIETATE
- ▭ PODET TUBULAR PROPUS

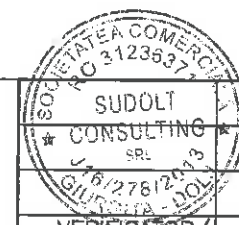

| VERIFICATOR/EXPERT | NUME | SEMNATURA | CERINTA | REFERAT/EXPERTIZA NR./DATA | |
|--------------------|------------------------|-----------|---------|--|-------------|
| | | | | Beneficiar: | Proiect nr. |
| | | | | COMUNA GIUBEGA, JUDETUL DOLJ | 03/2024 |
| SPECIFICATIE | NUME | SEMNATURA | Scara: | Titlu proiect: | Faza: |
| SEF PROIECT | Ing. Poenaru Cristinel | | 1:500 | MODERNIZAREA INFRASTRUCTURII RUTIERE DE BAZA IN COMUNA GIUBEGA, JUD.DOLJ | P.T.E. |
| PROIECTAT | Ing. Poenaru Cristinel | | Data: | Titlu plansa: | Plansa nr. |
| DESENAT | Trandafir Petrica | | 2024 | PLAN DE SITUATIE -STR. VASILE ALECSANDRI | P.S.17 |

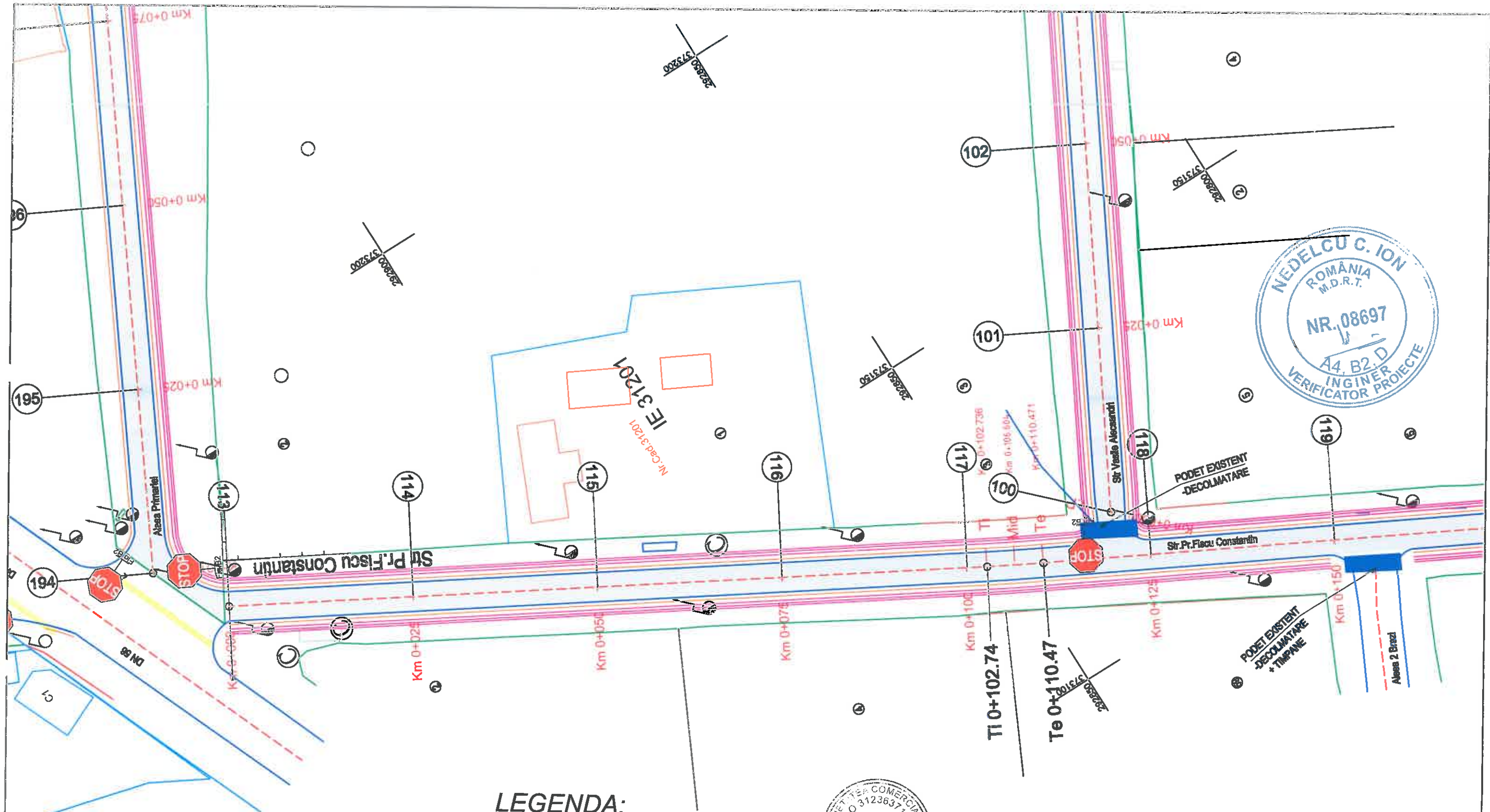

LEGENDA:

- AXA PROIECTATA
- MARGINE CAROSABIL PROIECTAT
- MARGINE ACOSTAMENT PROIECTAT
- SANT PROIECTAT
- LIMITA PROPRIETATE
- PODET TUBULAR PROPUS

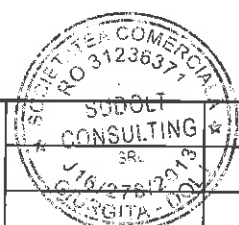

| VERIFICATOR/ EXPERT | NUME | SEMNATURA | CERINTA | REFERAT/EXPERTIZA NR./DATA | |
|------------------------|------------------------|-----------|---------|--|-------------|
| | | | | Beneficiar: | Proiect nr. |
| | | | | COMUNA GIUBEGA, JUDETUL DOLJ | 03/2024 |
| SPECIFICATIE | NUME | SEMNATURA | Scara: | Titlu proiect: | Faza: |
| SEF PROIECT | Ing. Poenaru Cristinel | | 1:500 | MODERNIZAREA INFRASTRUCTURII RUTIERE DE BAZA IN COMUNA GIUBEGA, JUD.DOLJ | P.T.E. |
| PROIECTAT | Ing. Poenaru Cristinel | | Data: | Titlu plansa: | Plansa nr. |
| DESECAT | Tandafir Patricia | | 2024 | PLAN DE SITUATIE -STR.PR.FISCU CONSTANTIN | P.S.18 |

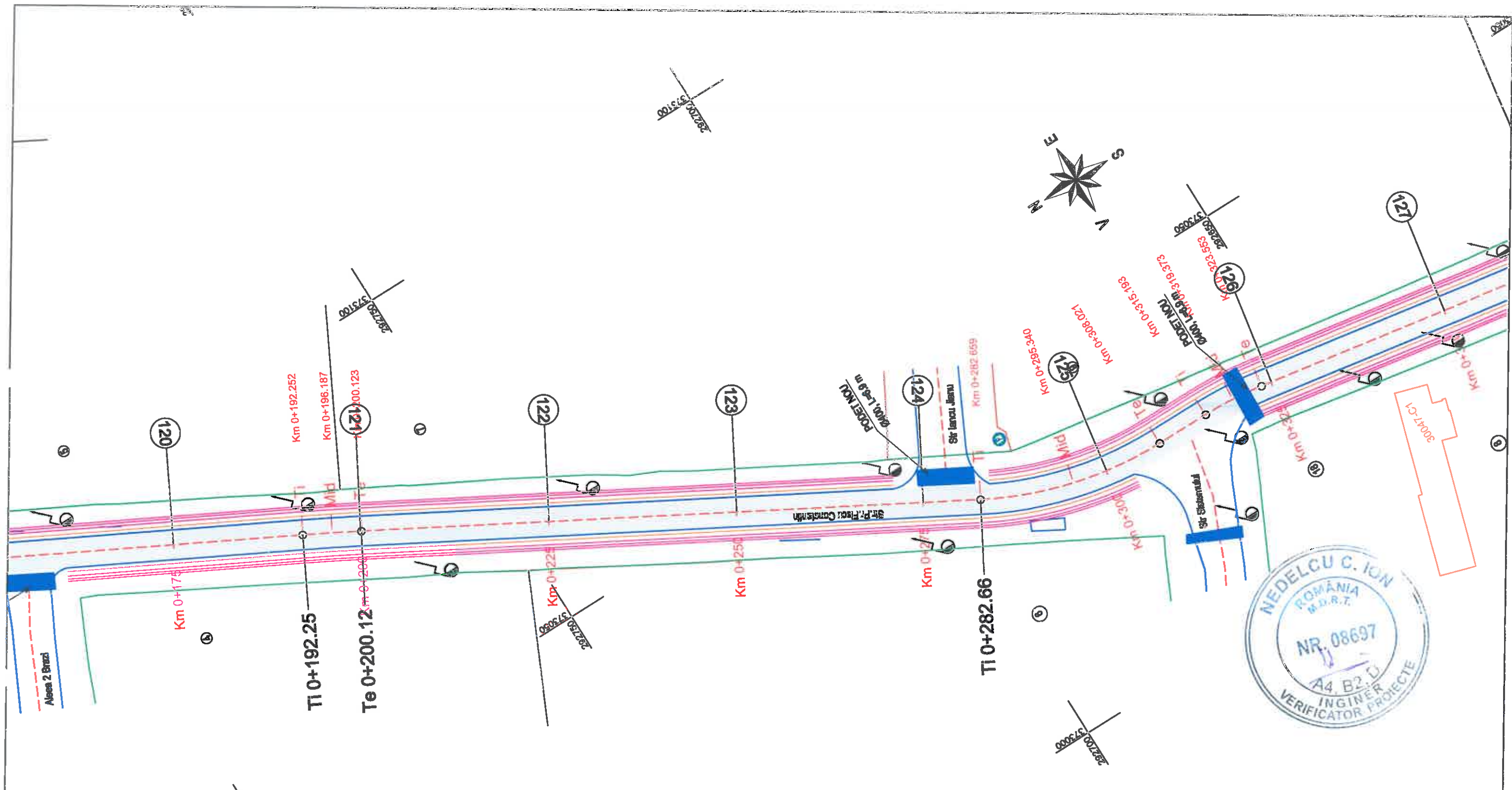

LEGENDA:



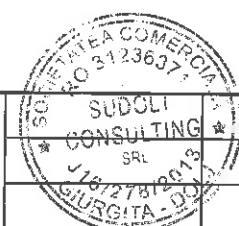

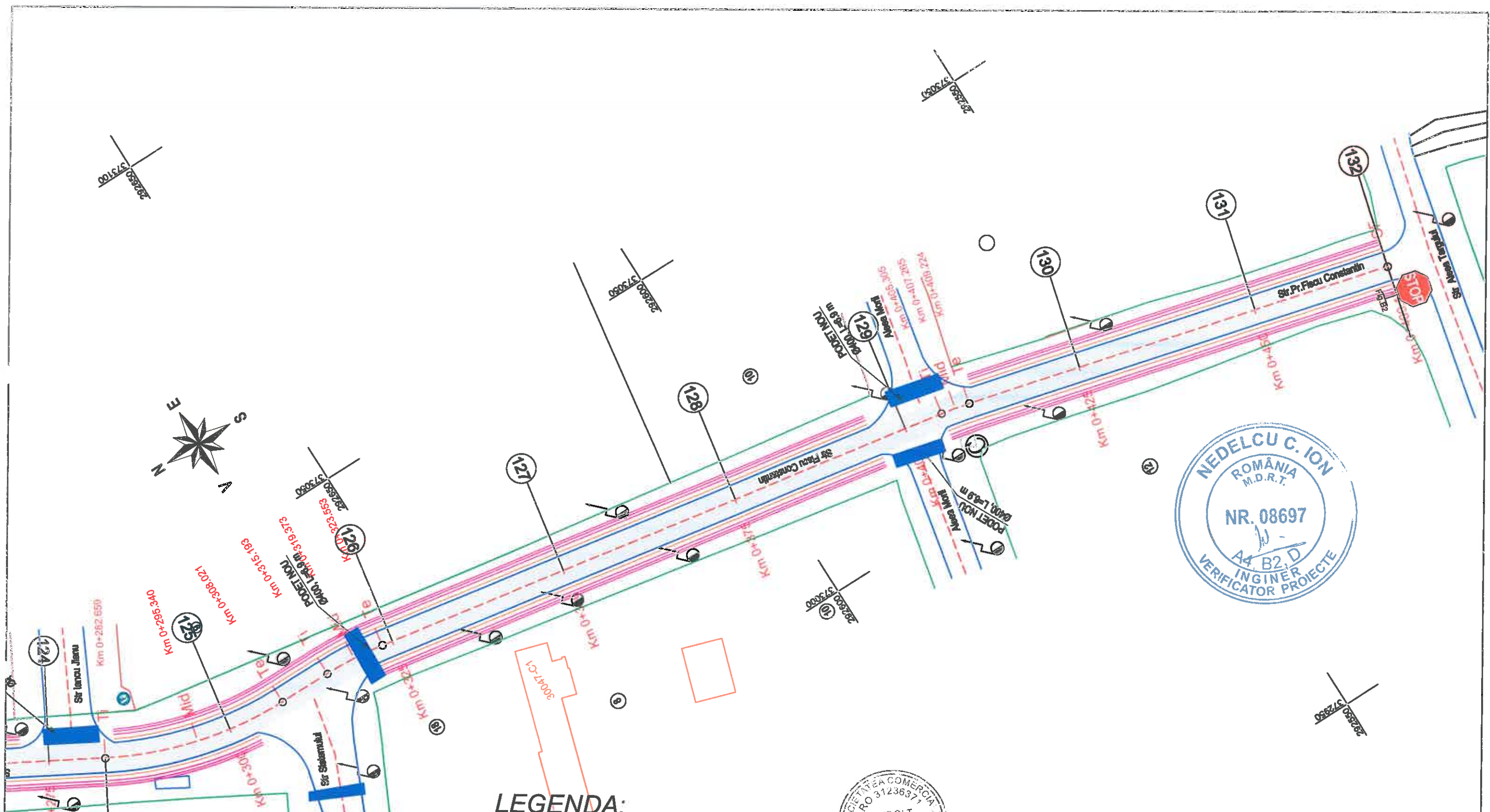

- AXA PROIECTATA
- MARGINE CAROSABIL PROIECTAT
- MARGINE ACOSTAMENT PROIECTAT
- SANT PROIECTAT
- LIMITA PROPRIETATE
- ▭ PODET TUBULAR PROPUS





| VERIFICATOR/ EXPERT | NUME | SEMNETURA | CERINTA | REFERAT/EXPERTIZA NR./DATA | |
|------------------------|------------------------|-----------|-----------------|---|--|
| | | | | Beneficiar: COMUNA GIUBEGA, JUDETUL DOLJ | |
| | | | | Proiect nr. 03/2024 | |
| SPECIFICATIE | NUME | SEMNETURA | Scara: 1:500 | Titlu proiect: MODERNIZAREA INFRASTRUCTURII RUTIERE DE BAZA IN COMUNA GIUBEGA, JUD.DOLJ | |
| SEF PROIECT | Ing. Paenaru Cristinel | | | Faza: P.T.E. | |
| PROIECTAT | Ing. Paenaru Cristinel | | Data: 2024 | Titlu planșă: PLAN DE SITUATIE -STR.PR.FISCU CONSTANTIN | |
| DESENAT | Trandafir Petrica | | | Planșă nr. P.S.19 | |

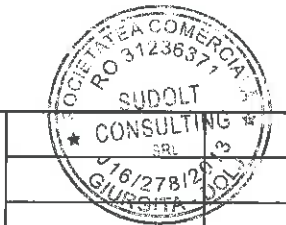

LEGENDA:

-  AXA PROIECTATA
-  MARGINE CAROSABIL PROIECTAT
-  MARGINE ACOSTAMENT PROIECTAT
-  SANT PROIECTAT
-  LIMITA PROPRIETATE
-  PODET TUBULAR PROPUȘ



| VERIFICATOR/ EXPERT | NUME | SEMNETURA | CERINTA | REFERAT/EXPERTIZA NR./DATA | |
|---|-----------------------|---|-----------------|--|------------------------|
|  | Ing. Poenaru Cristina |  | Scara: 1:500 | Beneficiar: COMUNA GIUBEAGA, JUDETUL DOLJ | Proiect nr. 03/2024 |
| SEF PROIECT | Ing. Poenaru Cristina | | Data: 2024 | Titlu proiect: MODERNIZAREA INFRASTRUCTURII RUTIERE DE BAZA IN COMUNA GIUBEAGA, JUDETUL DOLJ | Faza: P.T.E. |
| PROIECTAT | Ing. Poenaru Cristina | | | Titlu plansa: PLAN DE SITUATIE -STR.PR.FISCU CONSTANTIN | Plansa nr. P.S.20 |
| DESESTAT | Trandafir Patricia | | | | |

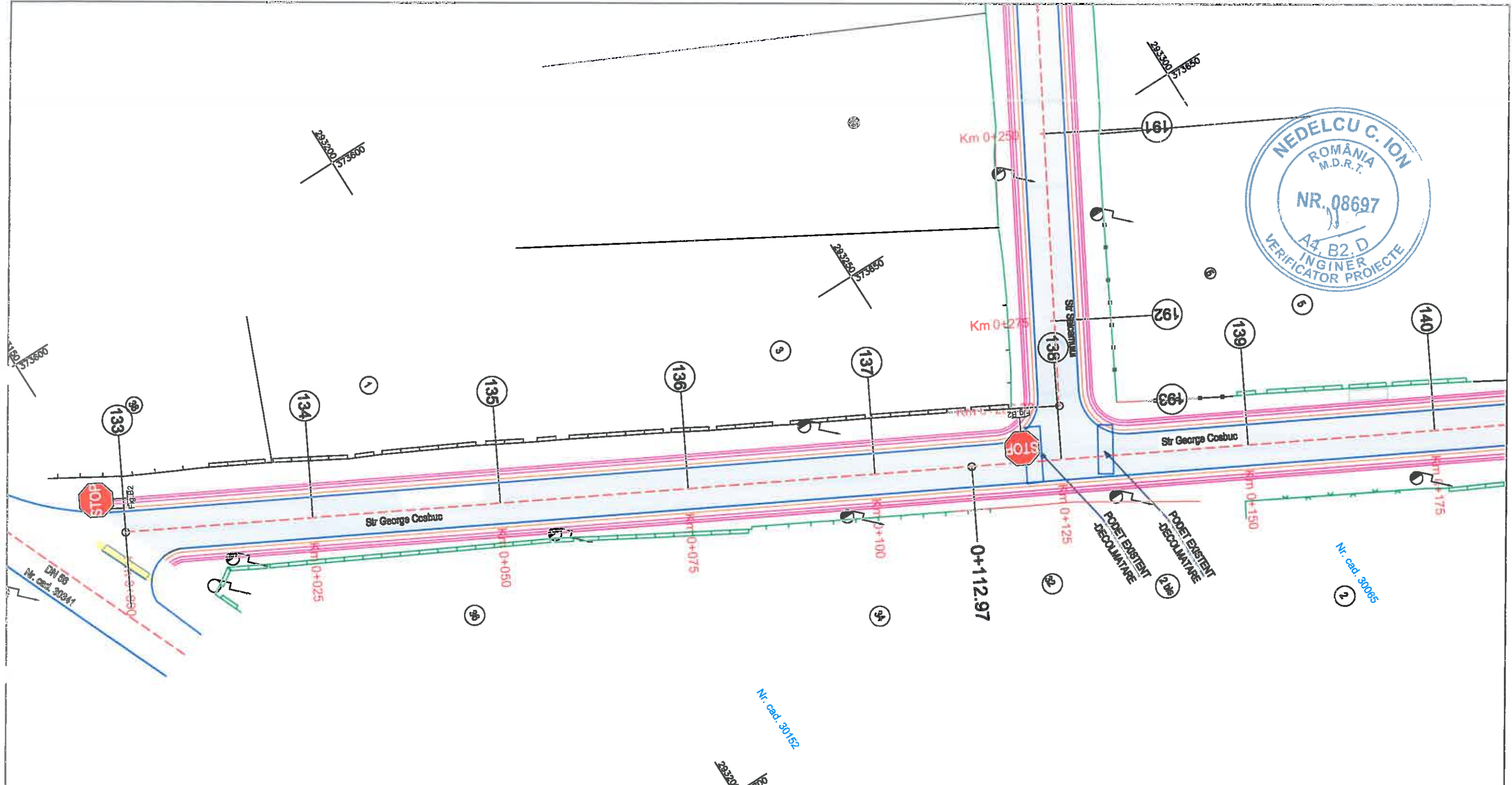

LEGENDA:

- AXA PROIECTATA
- MARGINE CAROSABIL PROIECTAT
- MARGINE ACOSTAMENT PROIECTAT
- SANT PROIECTAT
- LIMITA PROPRIETATE
- PODET TUBULAR PROPUS

| | | | | | | | | |
|---|--|---|------|-----------|-----------|----------------------------------|---|---|
| SUDOLT CONSULTING SRL SUDOLTA - ION JI SUDOLTA - ION JI | | VERIFICATOR/EXPERT | NUME | SEMNETURA | CERINTA | REFERAT/EXPERTIZA NR./DATA | | |
| | | SUDOLT CONSULTING SRL SUDOLTA - ION JI SUDOLTA - ION JI | | | | Beneficiar: | Proiect nr. | |
| SPECIFICATIE SEF PROIECT PROIECTAT DESENAT | | | | NUME | SEMNETURA | Scara: 1:500 Data: 2024 | Beneficiar: COMUNA GIUBEGA, JUDETUL DOLJ Titlu proiect: MODERNIZAREA INFRASTRUCTURII RUTIERE DE BAZA IN COMUNA GIUBEGA, JUD.DOLJ Titlu planşa: PLAN DE SITUATIE -STR.GEORGE COSBUC | Proiect nr. 03/2024 Faza: P.T.E. Planşa nr. P.S.21 |

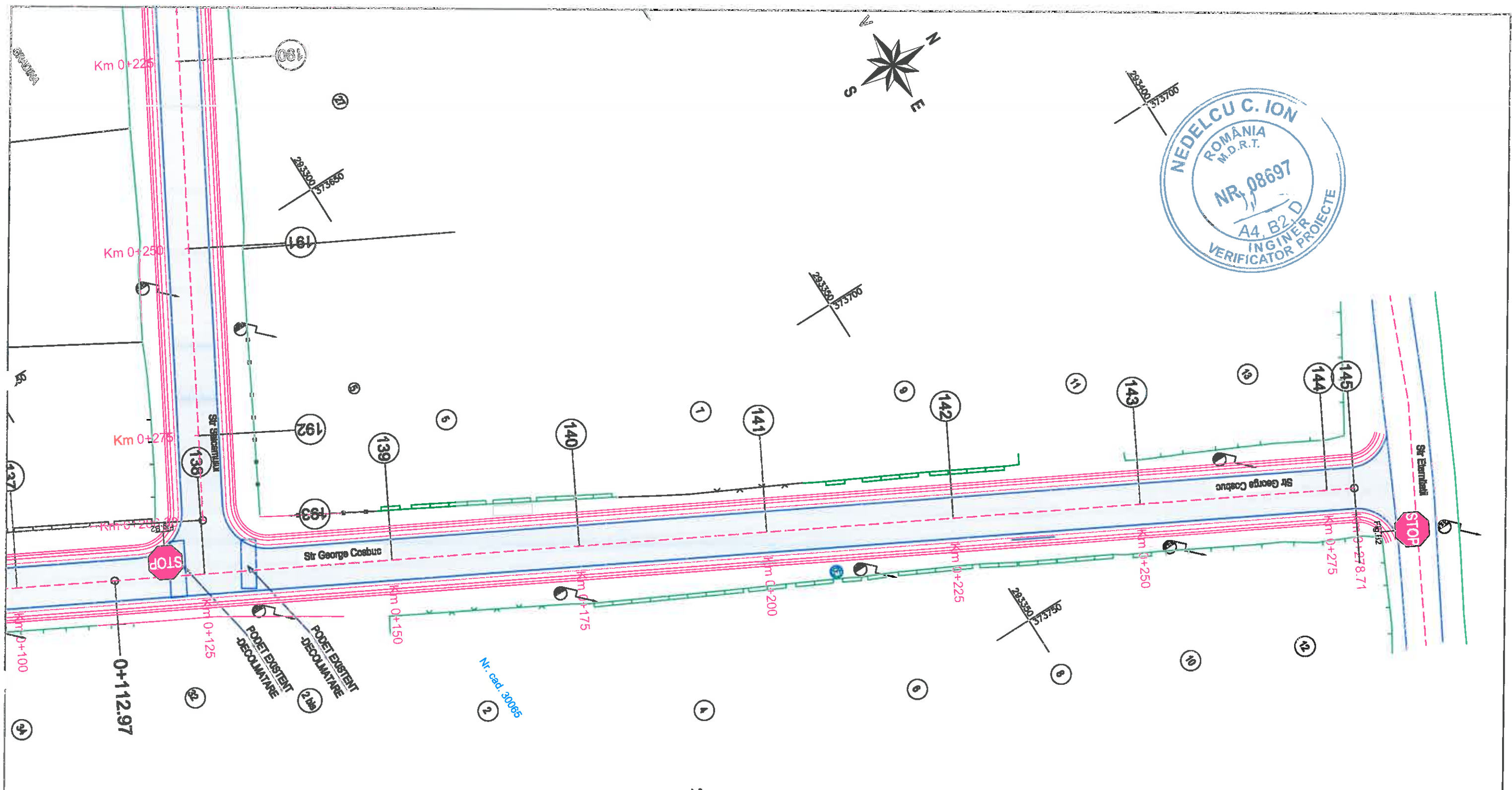

LEGENDA:

| | |
|--|------------------------------|
| | AXA PROIECTATA |
| | MARGINE CAROSABIL PROIECTAT |
| | MARGINE ACOSTAMENT PROIECTAT |
| | SANT PROIECTAT |
| | LIMITA PROPRIETATE |
| | PODET TUBULAR PROPUS |

| | | | | | |
|--|------------------------|-----------|---------|---|-------------|
| SOCIETATEA COMERCIALA SUDOLT CONSULTING SRL CUI: 3123637 J16/27812/2019 | | | | | |
| VERIFICATOR/EXPERT | NUME | SEMNATURA | CERINTA | REFERAT/EXPERTIZA NR./DATA | |
| | | | | Beneficiar: | Proiect nr. |
| | | | | COMUNA GIUBEAGA, JUDETUL DOLJ | 03/2024 |
| SPECIFICATIE | NUME | SEMNATURA | Scara: | Titlu proiect: | Faza: |
| SEF PROIECT | Ing. Poenaru Cristinel | | 1:500 | MODERNIZAREA INFRASTRUCTURII RUTIERE DE BAZA IN COMUNA GIUBEAGA, JUD.DOLJ | P.T.E. |
| PROIECTAT | Ing. Poenaru Cristinel | | Data: | Titlu planşa: | Plansa nr. |
| DESEMAT | Trandafir Petrica | | 2024 | PLAN DE SITUATIE -STR.GEORGE COSBUC | P.S.22 |

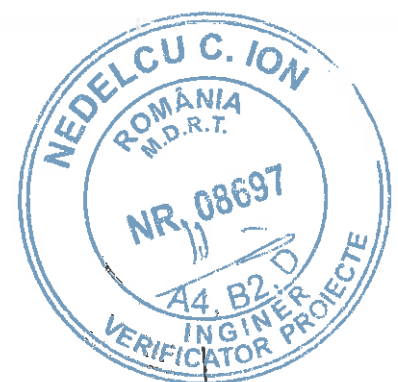
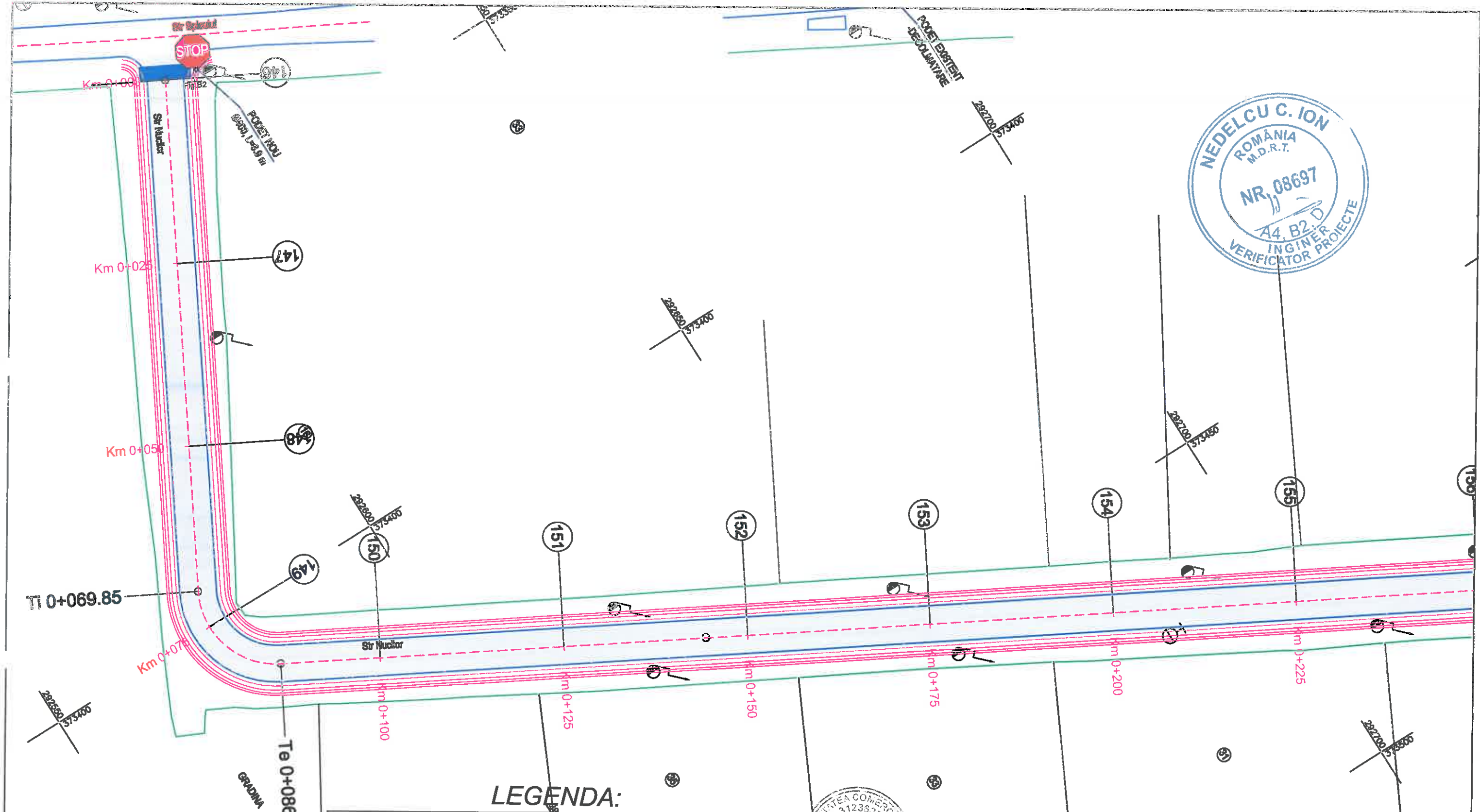

LEGENDA:

- - - - - AXA PROIECTATA
- — — — — MARGINE CAROSABIL PROIECTAT
- - - - - MARGINE ACOSTAMENT PROIECTAT
- = = = = = SANT PROIECTAT
- — — — — LIMITA PROPRIETATE
- ▭ PODET TUBULAR PROPUS

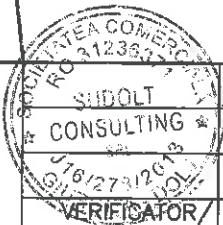

| VERIFICATOR/EXPERT | NUME | SEMNTATURA | CERINTA | REFERAT/EXPERTIZA NR./DATA | |
|--------------------|------------------------|------------|---------|--|-------------|
| | | | | Beneficiar: | Proiect nr. |
| | | | | COMUNA GIUBEGA, JUDETUL DOLJ | 03/2024 |
| SPECIFICATIE | NUME | SEMNTATURA | Scara: | Titlu proiect: | Faza: |
| SEF PROIECT | Ing. Poenaru Cristinel | | 1:500 | MODERNIZAREA INFRASTRUCTURII RUTIERE DE BAZA IN COMUNA GIUBEGA, JUD.DOLJ | P.T.E. |
| PROIECTAT | Ing. Poenaru Cristinel | | Data: | Titlu plansa: | Plansa nr. |
| DESENAT | Trandafir Patricia | | 2024 | PLAN DE SITUATIE -STR.NUCILOR | P.S.23 |

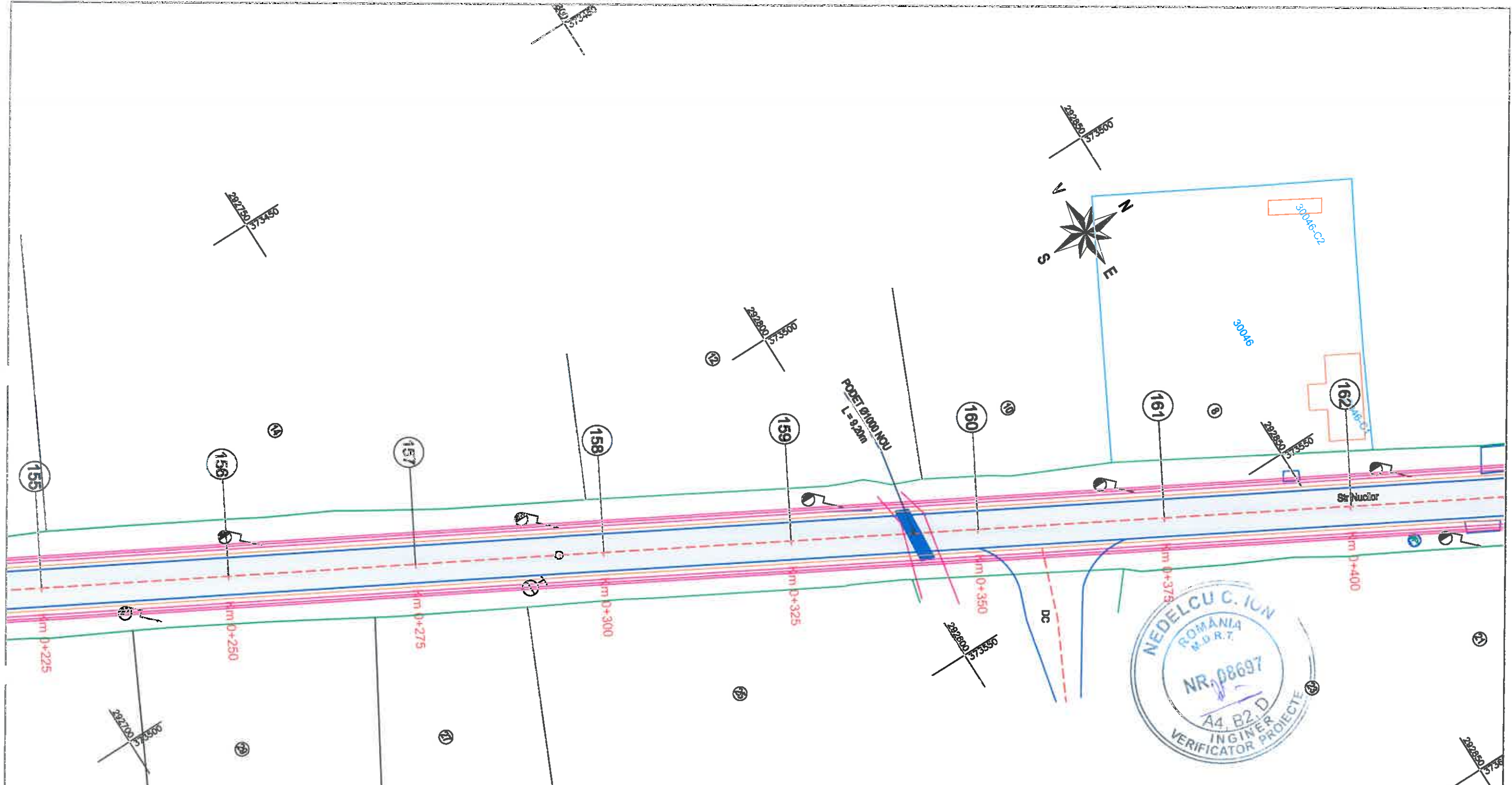

LEGENDA:

- - - AXA PROIECTATA
- — — MARGINE CAROSABIL PROIECTAT
- - - MARGINE ACOSTAMENT PROIECTAT
- = = = SANT PROIECTAT
- — — LIMITA PROPRIETATE
- ▭ PODET TUBULAR PROPUS

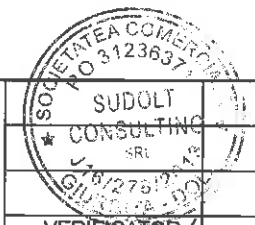

| VERIFICATOR/EXPERT | NUME | SEMNETURA | CERINTA | REFERAT/EXPERTIZA NR./DATA | |
|--------------------|-----------------------|-----------|---------|--|-------------|
| | | | | Beneficiar: | Proiect nr. |
| | | | | COMUNA GIUBEGA, JUDETUL DOLJ | 03/2024 |
| SPECIFICATIE | NUME | SEMNETURA | Scara: | Titlu proiect: | Faza: |
| SEF PROIECT | Ing. Poenaru Cristina | | 1:500 | MODERNIZAREA INFRASTRUCTURII RUTIERE DE BAZA IN COMUNA GIUBEGA, JUD.DOLJ | P.T.E. |
| PROIECTAT | Ing. Poenaru Cristina | | Data: | Titlu plansa: | Plansa nr. |
| DESENAT | Trandafir Patric | | 2024 | PLAN DE SITUATIE -STR.NUCILOR | P.S.24 |

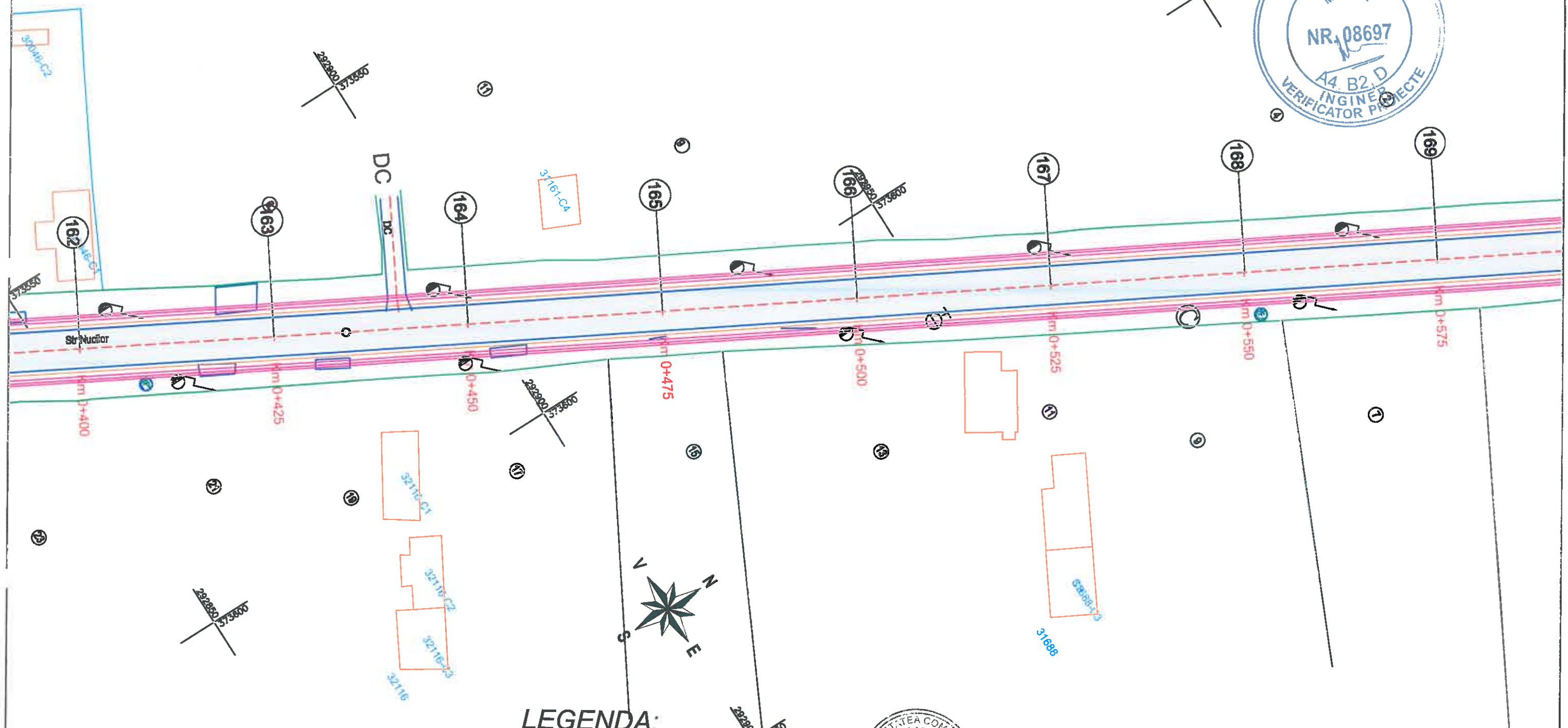
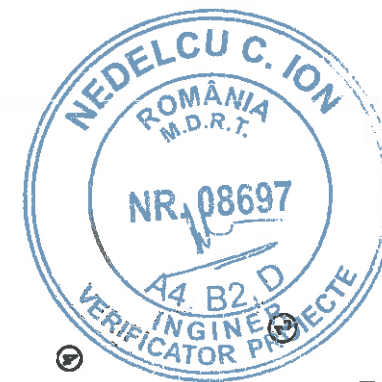

LEGENDA:

- - - - - AXA PROIECTATA
- — — — — MARGINE CAROSABIL PROIECTAT
- - - - - MARGINE ACOSTAMENT PROIECTAT
- = = = = = SANT PROIECTAT
- — — — — LIMITA PROPRIETATE
- ▬ ▬ ▬ ▬ ▬ PODET TUBULAR PROPUS





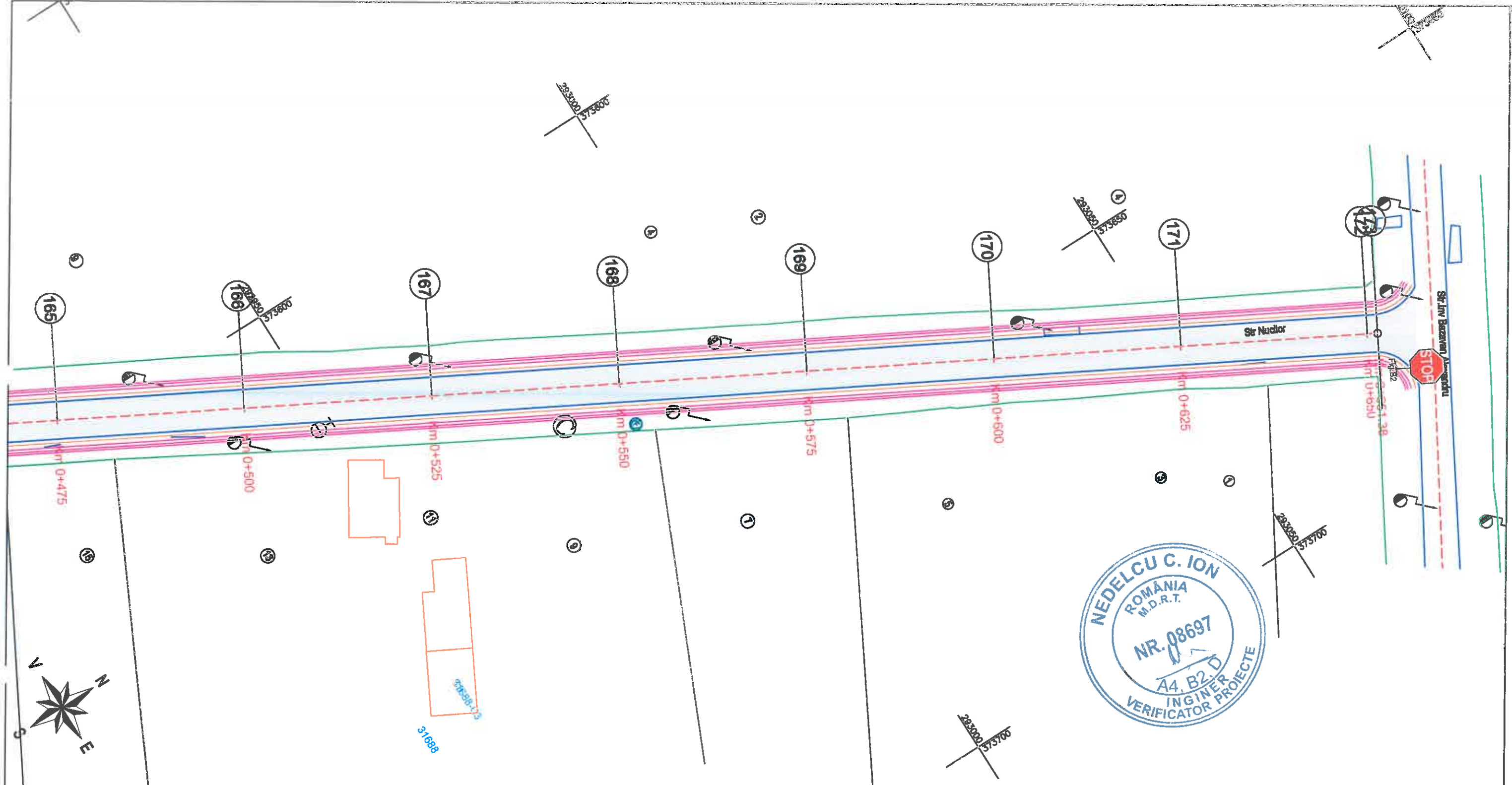

| VERIFICATOR/EXPERT | NUME | SEMNATURA | CERINTA | REFERAT/EXPERTIZA NR./DATA | |
|--------------------|------------------------|-----------|---------|--|-------------|
| | | | | Beneficiar: | Proiect nr. |
| | | | | COMUNA GIUBEGA, JUDETUL DOLJ | 03/2024 |
| SPECIFICATIE | NUME | SEMNATURA | Scara: | Titlu proiect: | Faza: |
| SEF PROIECT | Ing. Paenaru Cristinel | | 1:500 | MODERNIZAREA INFRASTRUCTURII RUTIERE DE BAZA IN COMUNA GIUBEGA, JUD.DOLJ | P.T.E. |
| PROIECTAT | Ing. Paenaru Cristinel | | Data: | Titlu plansa: | Plansa nr. |
| DESENAT | Trandafir Petrica | | 2024 | PLAN DE SITUATIE -STR.NUCILOR | P.S.25 |

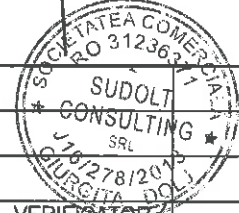

LEGENDA:

- AXA PROIECTATA
- MARGINE CAROSABIL PROIECTAT
- MARGINE ACOSTAMENT PROIECTAT
- SANT PROIECTAT
- LIMITA PROPRIETATE
- PODET TUBULAR PROPUS

| | | | | | |
|---|-----------------------|---|---------|---|-------------|
|  | | | | | |
| VERIFICATOR/EXPERT | NUME | SEMNATURA | CERINTA | REFERAT/EXPERTIZA NR./DATA | |
|  | | | | Beneficiar: | Proiect nr. |
| | | | | COMUNA GIUBEAGA, JUDETUL DOJ | 03/2024 |
| SPECIFICATIE | NUME | SEMNATURA | Scara: | Titlu proiect: | Faza: |
| SEF PROIECT | Ing. Poenaru Cristina |  | 1:500 | MODERNIZAREA INFRASTRUCTURII RUTIERE DE BAZA IN COMUNA GIUBEAGA, JUD. DOJ | P.T.E. |
| PROIECTAT | Ing. Poenaru Cristina |  | Data: | Titlu planşa: | Planşa nr. |
| DESECAT | Trendafir Patricia |  | 2024 | PLAN DE SITUATIE -STR.NUCILOR | P.S.26 |

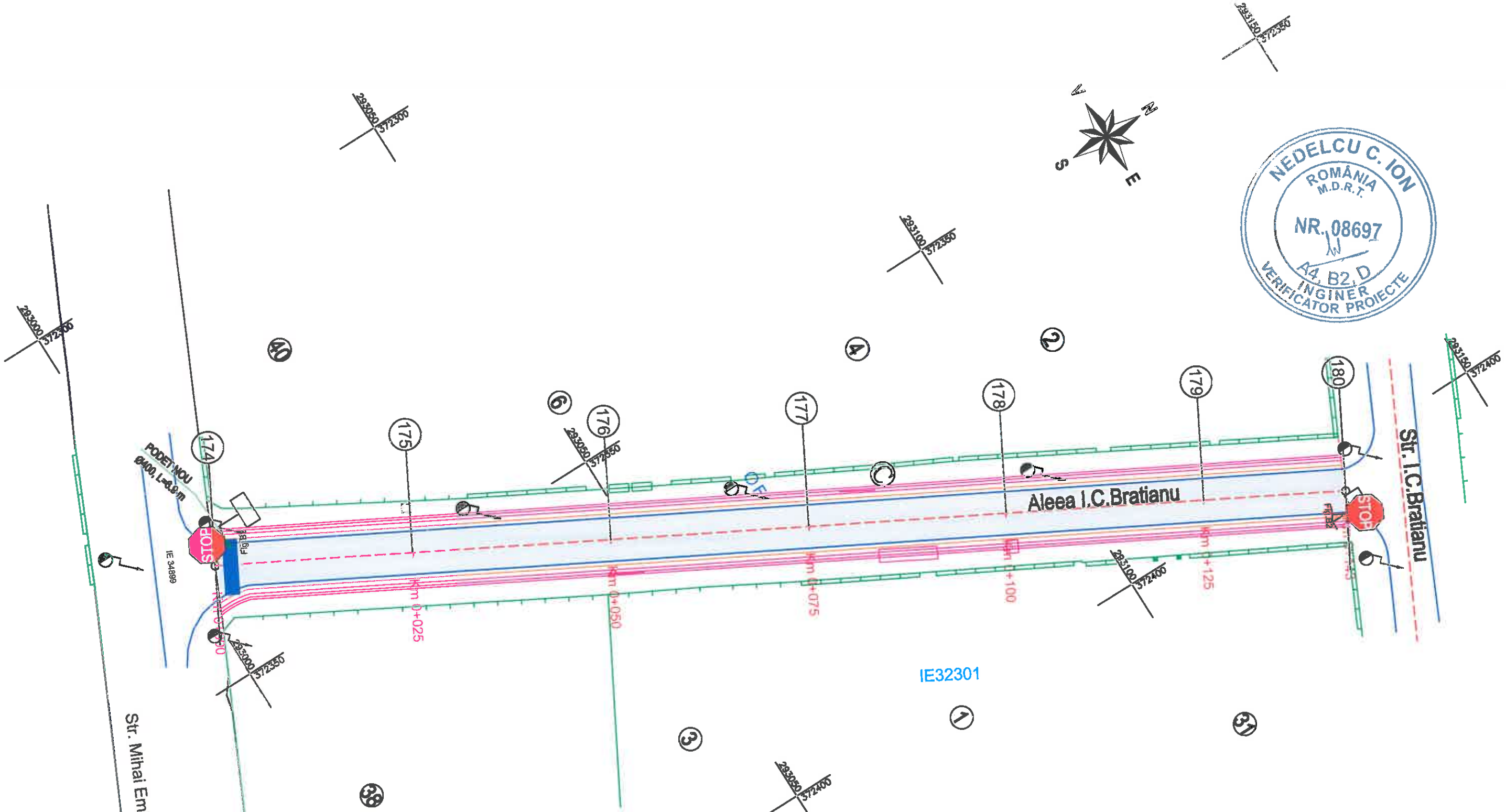
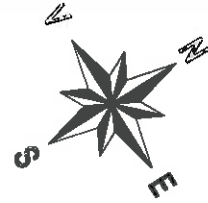
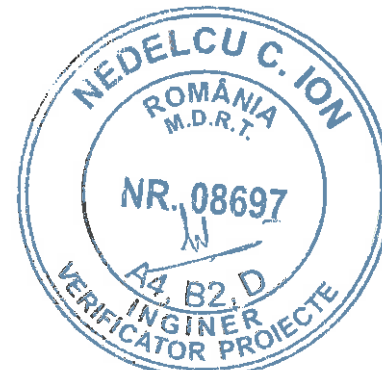

LEGENDA:

- - - AXA PROIECTATA
- MARGINE CAROSABIL PROIECTAT
- - - MARGINE ACOSTAMENT PROIECTAT
- = = = SANT PROIECTAT
- LIMITA PROPRIETATE
- ▭ PODET TUBULAR PROPUS

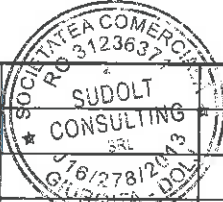

| VERIFICATOR/EXPERT | NUME | SEMNATURA | CERINTA | REFERAT/EXPERTIZA NR./DATA | |
|--------------------|------------------------|-----------|---------|--|-------------|
| | | | | Beneficiar: | Proiect nr. |
| | | | | COMUNA GIUBEGA, JUDETUL DOLJ | 03/2024 |
| SPECIFICATIE | NUME | SEMNATURA | Scara: | Titlu proiect: | Faza: |
| SEF PROIECT | Ing. Peanaru Cristinel | | 1:500 | MODERNIZAREA INFRASTRUCTURII RUTIERE DE BAZA IN COMUNA GIUBEGA, JUDETUL DOLJ | P.T.E. |
| PROIECTAT | Ing. Peanaru Cristinel | | Data: | Titlu planşa: | Planşa nr. |
| DESENAT | Trandafir Petrica | | 2024 | PLAN DE SITUATIE -AL.I.C.BRATIANU | P.S.27 |

PODET NOU
6400, L=36,9 m

Str. Mihai Eminescu
IE 34899

Aleea I.C. Bratianu

Str. I.C. Bratianu

IE32301

Km 0+025

Km 0+050

Km 0+075

Km +100

Km +125

IE 34899

174

175

176

177

178

179

180

30

31

32

33

34

35

283000, 572300

283000, 572300

283100, 572350

283150, 572350

283000, 572350

283100, 572400

283150, 572400

283000, 572400

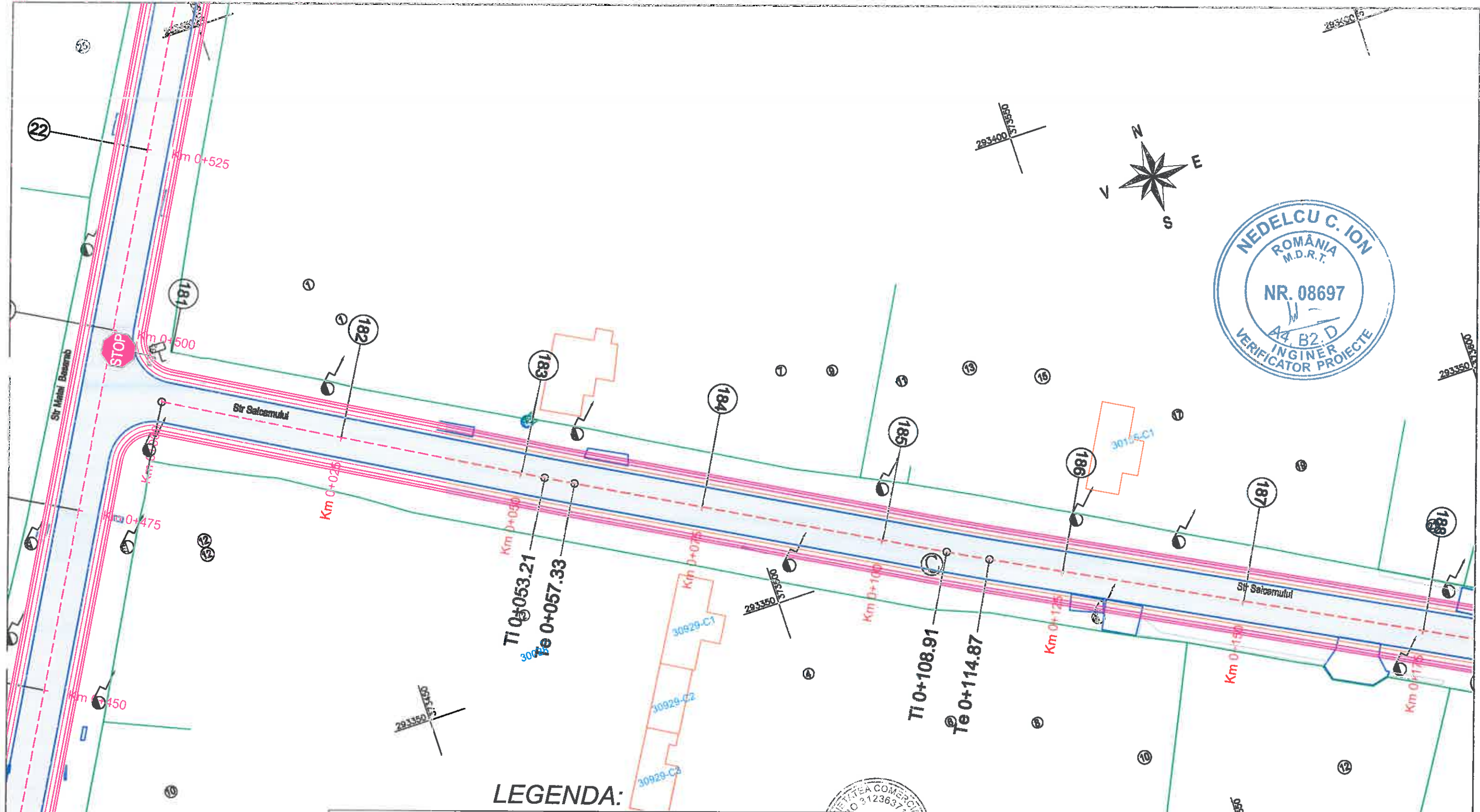

LEGENDA:

| | |
|--|------------------------------|
| | AXA PROIECTATA |
| | MARGINE CAROSABIL PROIECTAT |
| | MARGINE ACOSTAMENT PROIECTAT |
| | SANT PROIECTAT |
| | LIMITA PROPRIETATE |
| | PODET TUBULAR PROPUS |

| | | | | | |
|--|--|---|---------------|----------------------------------|--|
| SUCOLT CONSULTING SRL VERIFICATOR/EXPERT | | NUME | SEMNATURA | CERINTA | REFERAT/EXPERTIZA NR./DATA |
| S.C. SOCIETATEA COMERCIALA SUCOLT CONSULTING SRL C.A. 24020100, Str. Ghislop, nr. 6, Giurgiu, jud. Giurgiu, nr. 24, 0147 Tel: 0762.914.878 Email: sucolt@sucoltconsulting.com | | | | | Beneficiar: COMUNA GIUBEGA, JUDETUL DOLJ |
| SPECIFICATIE SEF PROIECT PROIECTAT DESENAT | | NUME Ing. Poenaru Cristinel Ing. Poenaru Cristinel Trandafir Petrica | SEMNATURA | Scara: 1:500 Data: 2024 | Titlu proiect: MODERNIZAREA INFRASTRUCTURII RUTIERE DE BAZA IN COMUNA GIUBEGA, JUD. DOLJ Titlu plansa: PLAN DE SITUATIE -STR.SALCAMULUI |
| | | | | | Proiect nr. 03/2024 Faza: P.T.E. Plansa nr. P.S.28 |

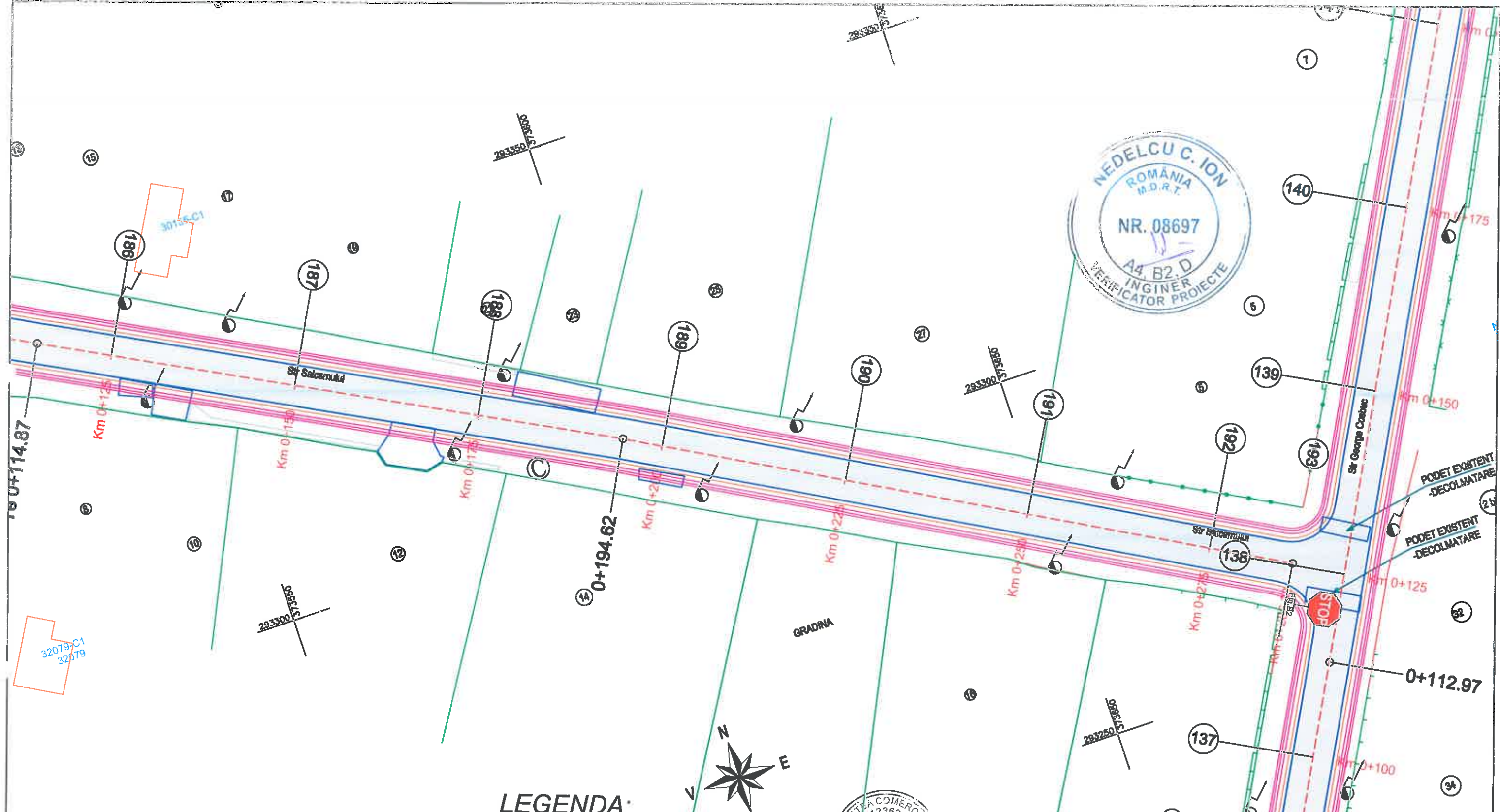

LEGENDA:

- - - AXA PROIECTATA
- MARGINE CAROSABIL PROIECTAT
- - - MARGINE ACOSTAMENT PROIECTAT
- ≡≡≡ SANT PROIECTAT
- LIMITA PROPRIETATE
- ▭ PODET TUBULAR PROPUS

| | | | | | | |
|--------------|-----------------------|--------------------|-----------------|--|---------|---|
| | | VERIFICATOR/EXPERT | NUME | SEMNATURA | CERINTA | REFERAT/EXPERTIZA NR./DATA |
| | | | | | | Beneficiar: COMUNA GIUBEGA, JUDETUL DOLJ |
| SPECIFICATIE | NUME | SEMNATURA | Scara: 1:500 | Titlu proiect: MODERNIZAREA INFRASTRUCTURII RUTIERE DE BAZA IN COMUNA GIUBEGA, JUDETUL DOLJ | | Faza: P.T.E. |
| SEF PROIECT | Ing. Romanu Cristinel | | Data: 2024 | Titlu plansa: PLAN DE SITUATIE -STR.SALCAMULUI | | Plansa nr. P.S.29 |
| PROIECTAT | Ing. Romanu Cristinel | | | | | |
| DESENAT | Trandafir Petrica | | | | | |

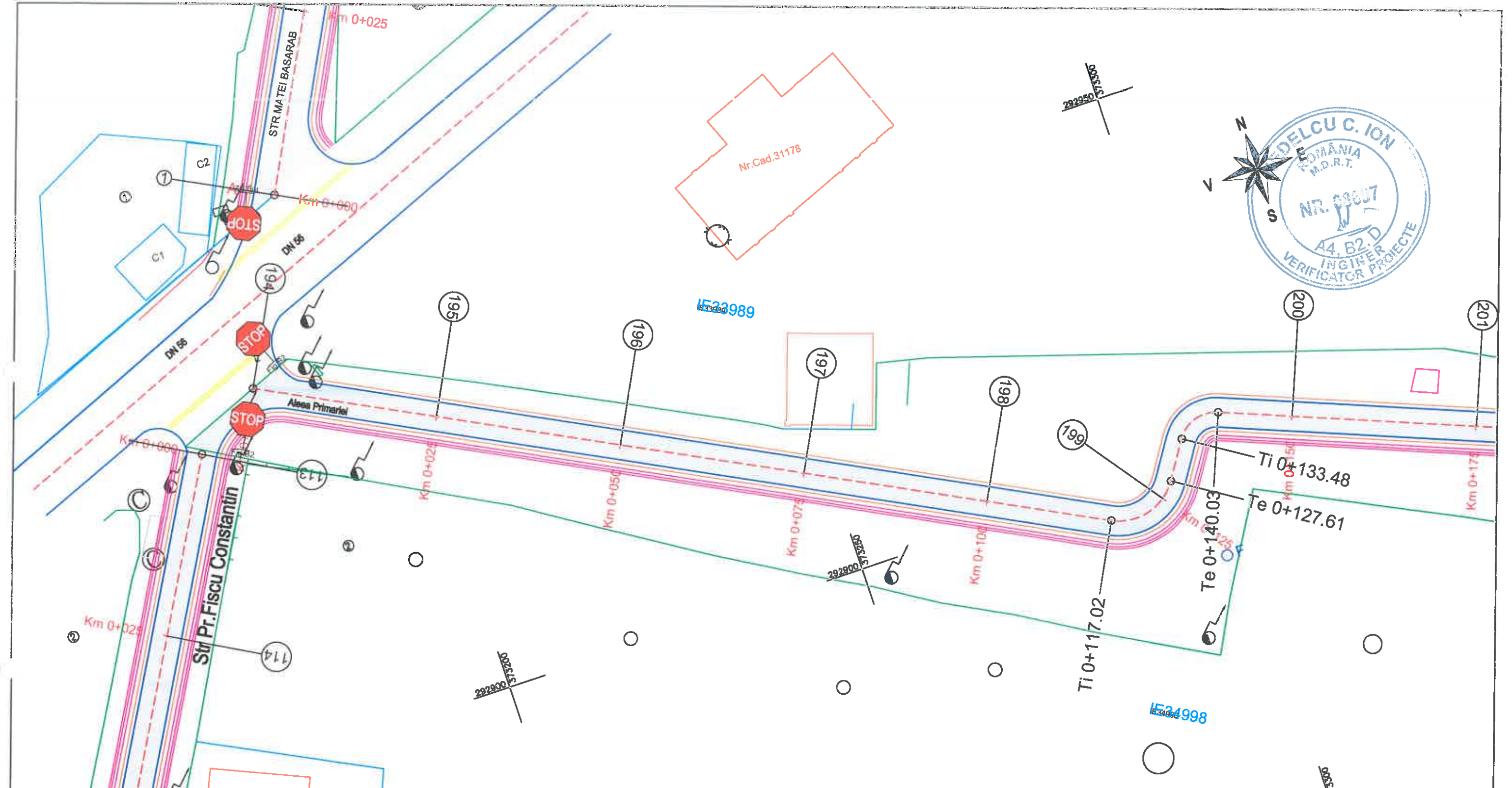

LEGENDA:

- - - AXA PROIECTATA
- MARGINE CAROSABIL PROIECTAT
- - - MARGINE ACOSTAMENT PROIECTAT
- ≡≡≡ SANT PROIECTAT
- LIMITA PROPRIETATE
- ▬▬▬ PODET TUBULAR PROPUS

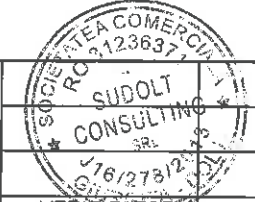

| | | | | | |
|--------------------|------------------------|------------|---------|--|-------------|
| VERIFICATOR/EXPERT | NUME | SEM NATURA | CERINTA | REFERAT/EXPERTIZA NR./DATA | |
| | | | | Beneficiar: | Proiect nr. |
| | | | | COMUNA GIUBEGA, JUDETUL DOLJ | 03/2024 |
| SPECIFICATIE | NUME | SEM NATURA | Scara: | Titlu proiect: | Faza: |
| SEF PROIECT | Ing. Poenaru Cristinel | | 1:500 | MODERNIZAREA INFRASTRUCTURII RUTIERE DE BAZA IN COMUNA GIUBEGA, JUD.DOLJ | P.T.E. |
| PROIECTAT | Ing. Poenaru Cristinel | | Data: | Titlu plansa: | Plansa nr. |
| DESENAT | Trandafir Petrica | | 2024 | PLAN DE SITUATIE -ALEEA PRIMARIEI | P.S.30 |

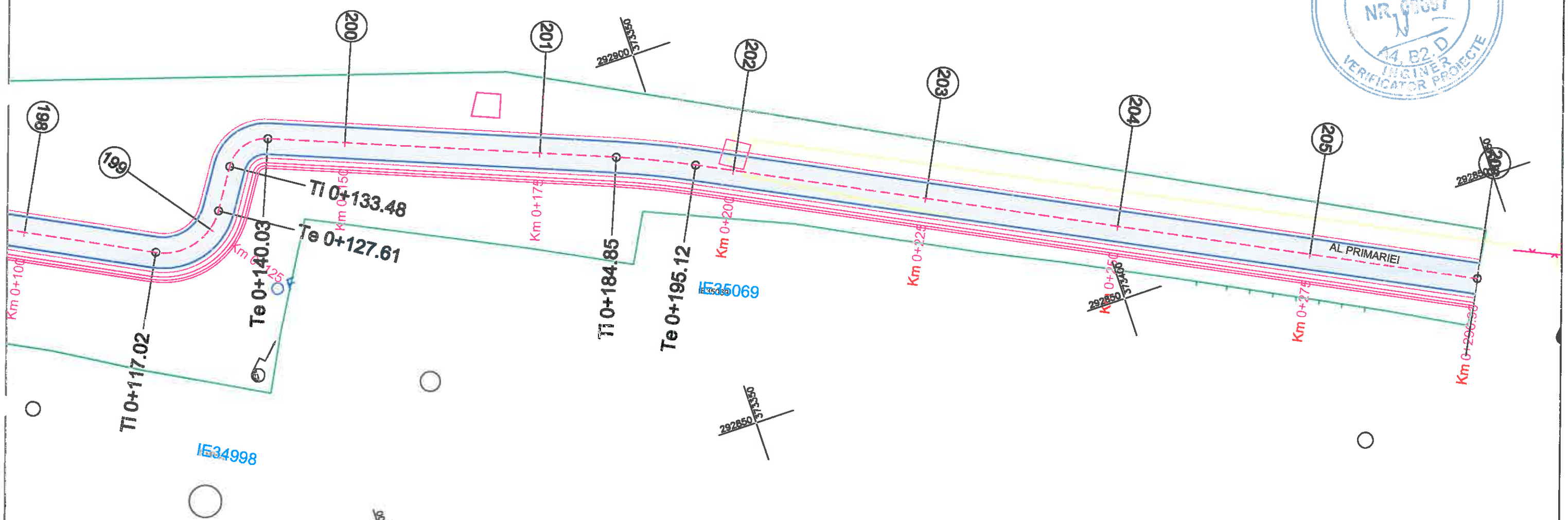
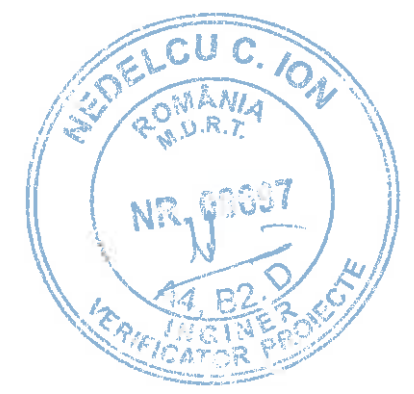
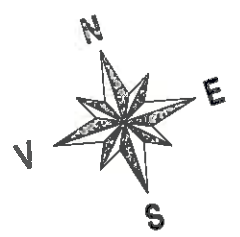





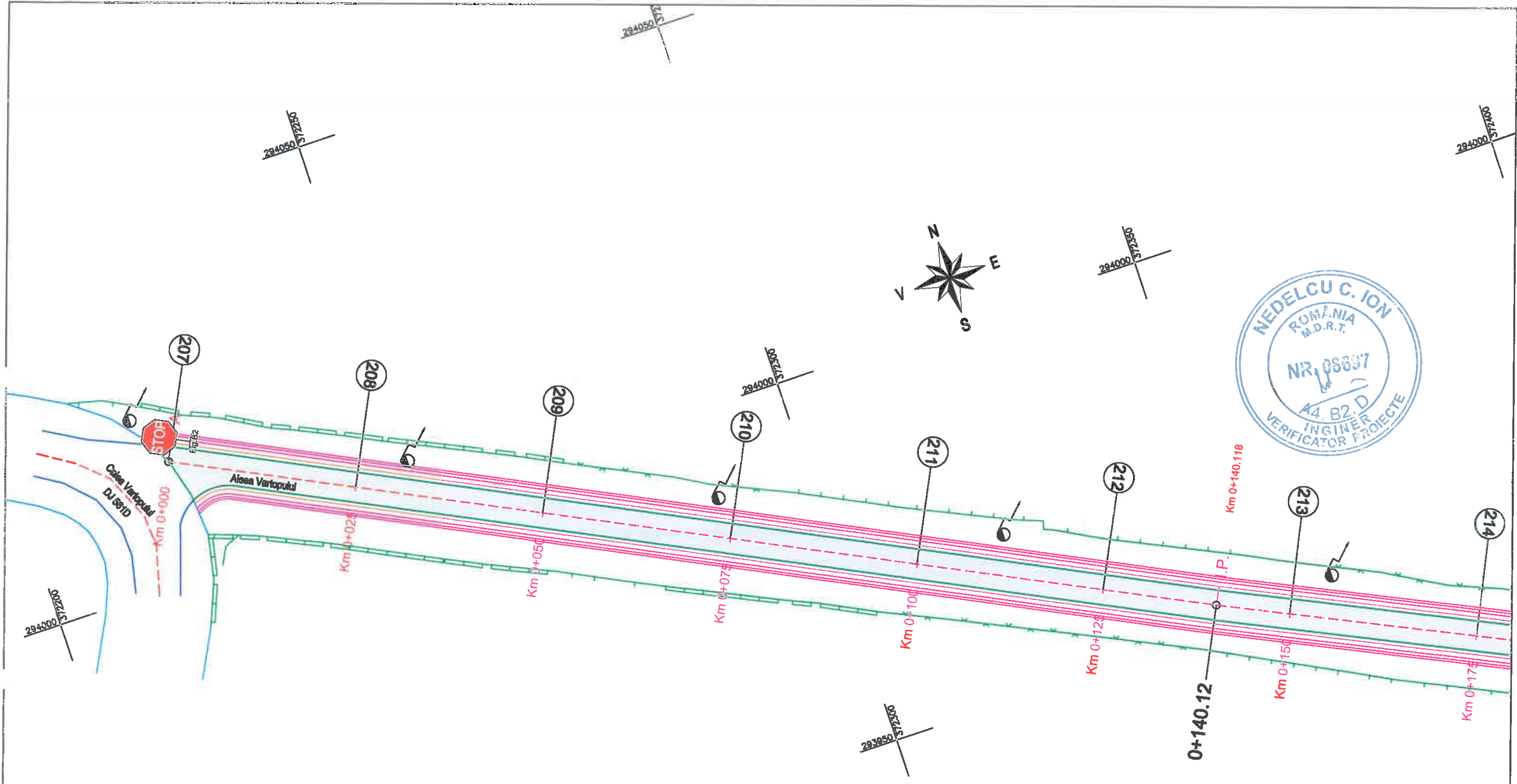

LEGENDA:

- - - AXA PROIECTATA
- MARGINE CAROSABIL PROIECTAT
- - - MARGINE ACOSTAMENT PROIECTAT
- = = = SANT PROIECTAT
- LIMITA PROPRIETATE
- ▭ PODET TUBULAR PROPUS

| | | | | | |
|------------------------|-----------------------|-----------|---------|---|-------------|
| | | | | | |
| VERIFICATOR/ EXPERT | NUME | SEMNETURA | CERINTA | REFERAT/EXPERTIZA NR./DATA | |
| | | | | Beneficiar: | Proiect nr. |
| | | | | COMUNA GIUBEAGA, JUDETUL DOLJ | 03/2024 |
| SPECIFICATIE | NUME | SEMNETURA | Scara: | Titlu proiect: | Faza: |
| SEF PROIECT | Ing. Poenaru Cristina | | 1:500 | MODERNIZAREA INFRASTRUCTURII RUTIERE DE BAZA IN COMUNA GIUBEAGA, JUD.DOLJ | P.T.E. |
| PROIECTAT | Ing. Poenaru Cristina | | Data: | Titlu plansa: | Plansa nr. |
| DESENAT | Trandafir Petrica | | 2024 | PLAN DE SITUATIE -ALEEA PRIMARIEI | P.S.31 |



LEGENDA:

-  AXA PROIECTATA
-  MARGINE CAROSABIL PROIECTAT
-  MARGINE ACOSTAMENT PROIECTAT
-  SANT PROIECTAT
-  LIMITA PROPRIETATE
-  PODET TUBULAR PROPUS

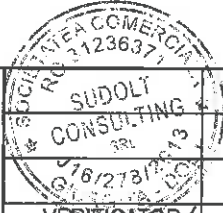

| VERIFICATOR/EXPERT | NUME | SEMNATURA | CERINTA | REFERAT/EXPERTIZA NR./DATA | |
|--------------------|------------------------|---|-----------------|---|--|
| | | | | Beneficiar: COMUNA GIUBEAGA, JUDETUL DOLJ | |
| | | | | Proiect nr. 03/2024 | |
| SPECIFICATIE | NUME | SEMNATURA | Scara: 1:500 | Titlu proiect: MODERNIZAREA INFRASTRUCTURII RUTIERE DE BAZA IN COMUNA GIUBEAGA, JUD.DOLJ | |
| SEF PROIECT | Ing. Paenaru Cristinel | | | Faza: P.T.E. | |
| PROIECTAT | Ing. Paenaru Cristinel | | Data: 2024 | Titlu plansa: PLAN DE SITUATIE -ALEEA VARTOPULUI | |
| DESENAT | Trandafir Petrica |  | | Plansa nr. P.S.32 | |

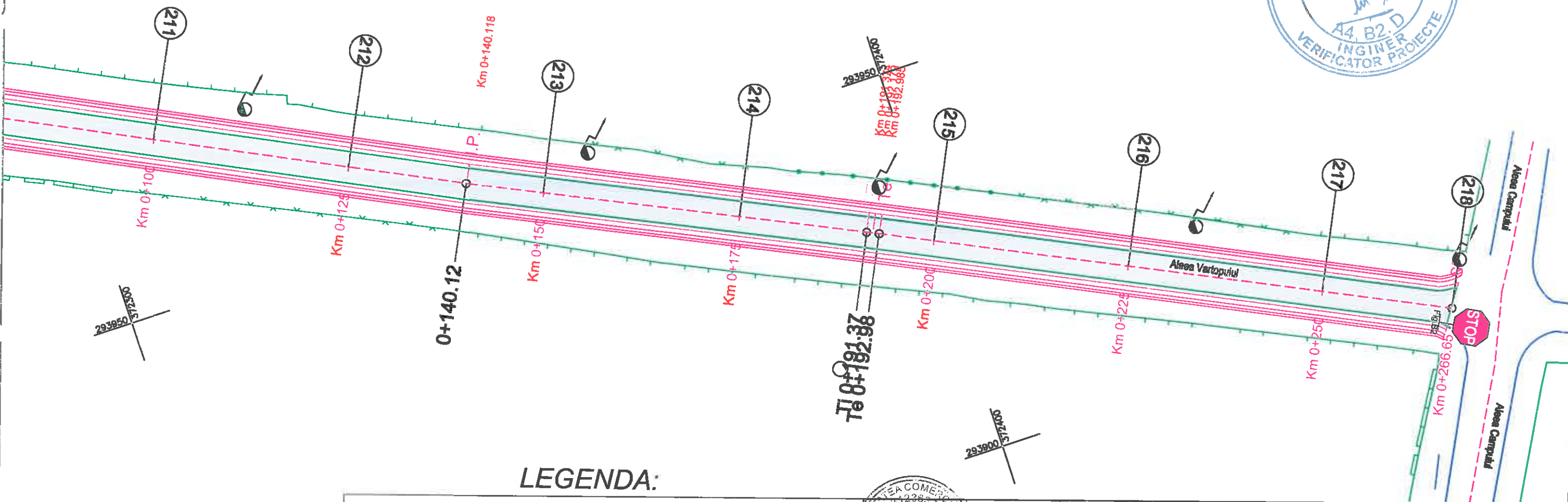
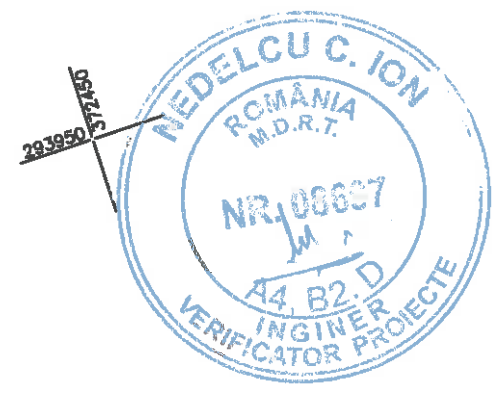

LEGENDA:

- - - AXA PROIECTATA
- MARGINE CAROSABIL PROIECTAT
- - - MARGINE ACOSTAMENT PROIECTAT
- = = = SANT PROIECTAT
- LIMITA PROPRIETATE
- ▬ PODET TUBULAR PROPUS

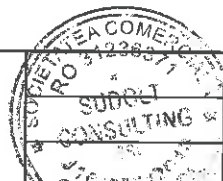

| VERIFICATOR/ EXPERT | NUME | SEM NATURA | CERINTA | REFERAT/EXPERTIZA NR./DATA | |
|---------------------|------------------------|------------|---------|---|-------------|
| | | | | Beneficiar: | Proiect nr. |
| | | | | COMUNA GIUBEGA, JUDETUL DOLJ | 03/2024 |
| SPECIFICATIE | NUME | SEM NATURA | Scara: | Titlu proiect: | Faza: |
| SEF PROIECT | Ing. Poenaru Cristinel | | 1:500 | MODERNIZAREA INFRASTRUCTURII RUTIERE DE BAZA IN COMUNA GIUBEGA, JUD. DOLJ | P.T.E. |
| PROIECTAT | Ing. Poenaru Cristinel | | Data: | Titlu plansa: | Plansa nr. |
| DESENAT | Trandafir Petrica | | 2024 | PLAN DE SITUATIE -ALEEA VARTOPULUI | P.S.33 |

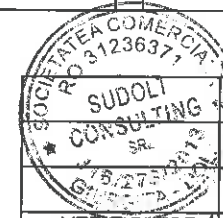
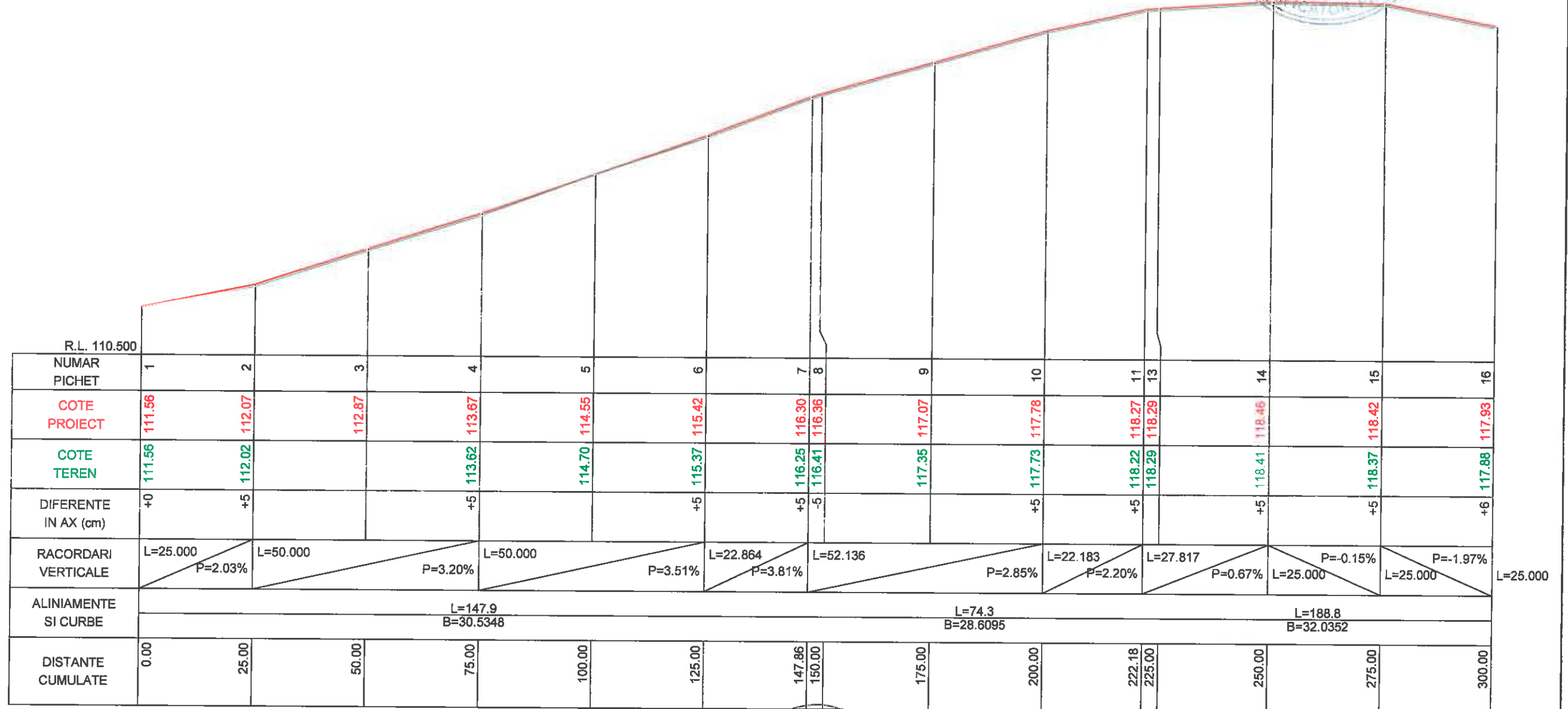

| VERIFICATOR/ EXPERT | NUME | SEMNETURA | CERINTA | REFERAT/EXPERTIZA NR./DATA | |
|---------------------|------------------------|-----------|-----------------|--|-------------|
| | | | | Beneficiar: | Proiect nr. |
| | | | | COMUNA GIUBEGA, JUDETUL DOLJ | 03/2024 |
| SPECIFICATIE | NUME | SEMNETURA | Scara: | Titlu proiect: | Faza: |
| SEF PROIECT | Ing. Poenaru Cristinel | | 1:1000 1:100 | MODERNIZAREA INFRASTRUCTURII RUTIERE DE BAZA IN COMUNA GIUBEGA, JUD.DOLJ | P.T.E. |
| PROIECTAT | Ing. Poenaru Cristinel | | Data: | Titlu plansa: | Plansa nr. |
| DESENAT | Trandafir Petrica | | 2024 | PROFIL LONGITUDINAL -STR.MATEI BASARAB | P.L.01 |

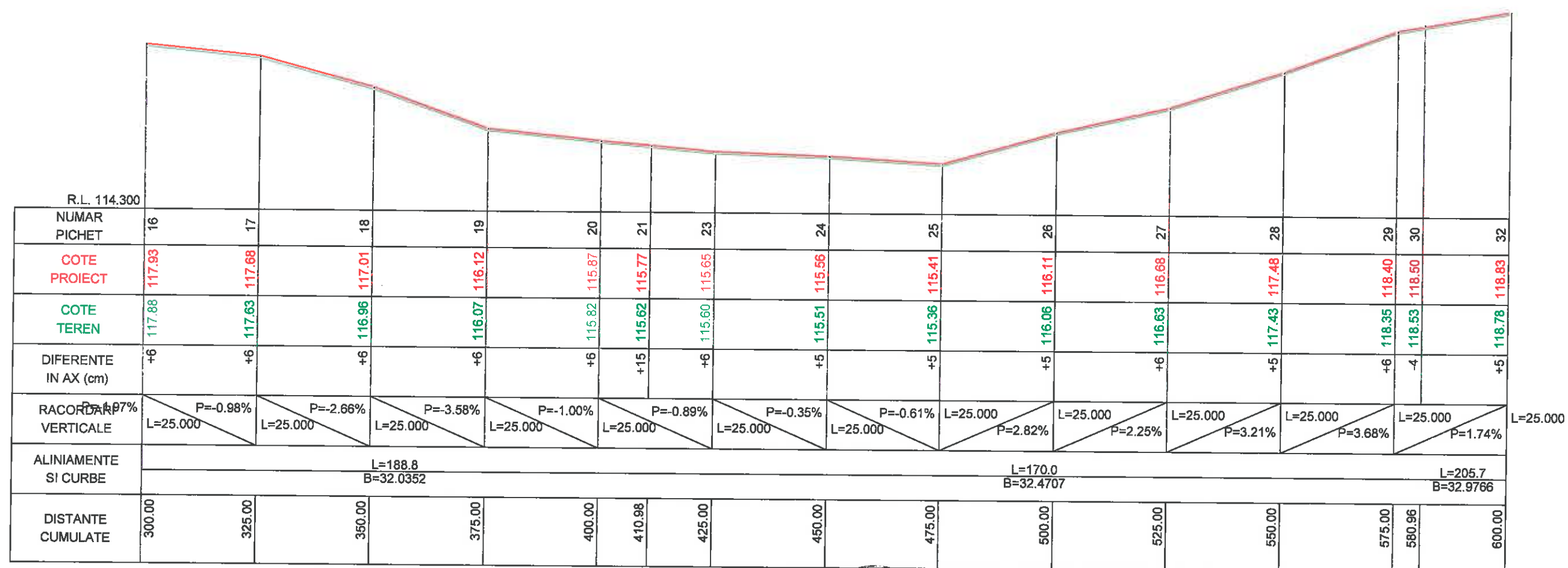

| | | | | |
|--------------------|------------------------|-----------|---------------------------|--|
| | | | | |
| VERIFICATOR/EXPERT | NUME | SEMNATURA | CERINTA | REFERAT/EXPERTIZA NR./DATA |
| | | | | Beneficiar: COMUNA GIUBEGA, JUDETUL DOLJ |
| SPECIFICATIE | NUME | SEMNATURA | Scara: 1:1000 1:100 | Titlu proiect: MODERNIZAREA INFRASTRUCTURII RUTIERE DE BAZA IN COMUNA GIUBEGA, JUD.DOLJ |
| SEF PROIECT | Ing. Poenaru Cristinel | | | Faza: P.T.E. |
| PROIECTAT | Ing. Poenaru Cristinel | | Data: 2024 | Titlu plansa: PROFIL LONGITUDINAL -STR.MATEI BASARAB |
| DESENAT | Trandafir Petrica | | | Plansa nr. P.L.02 |

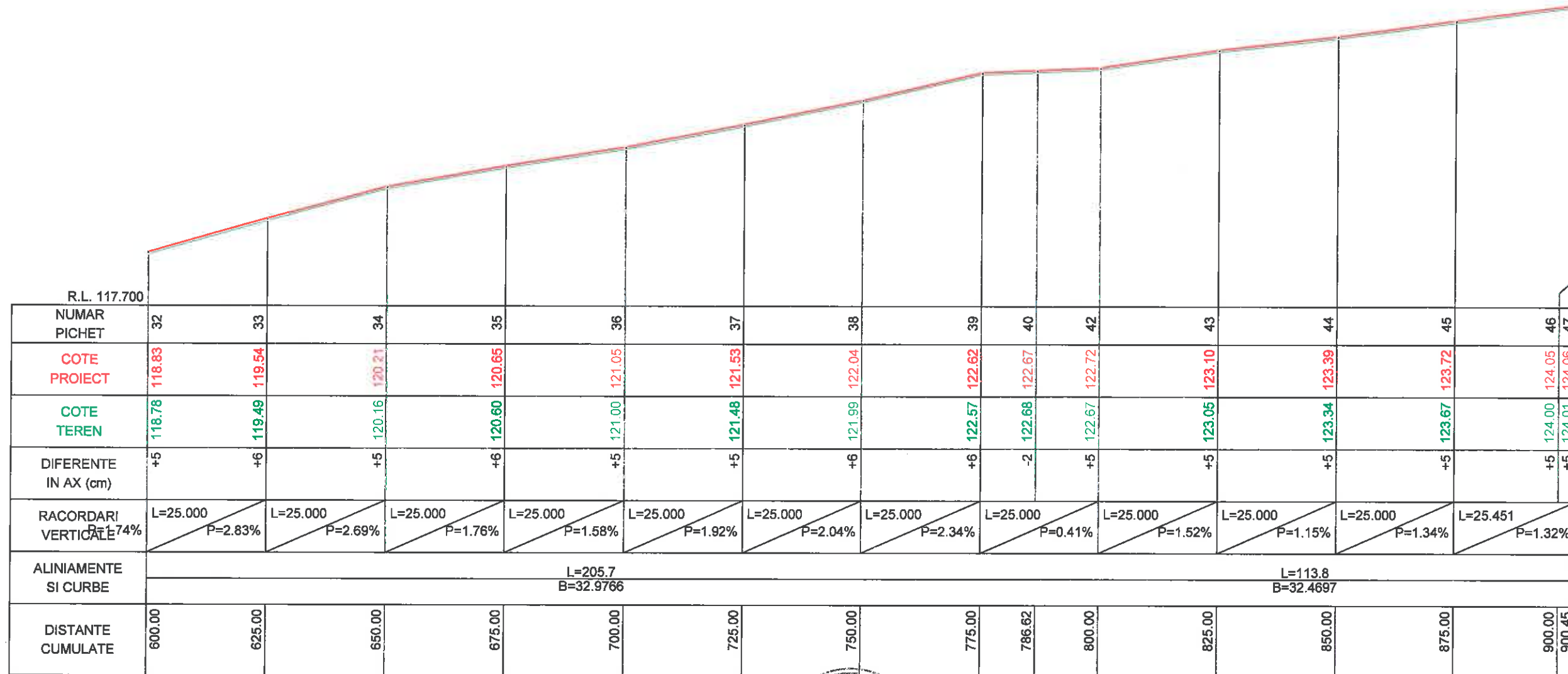
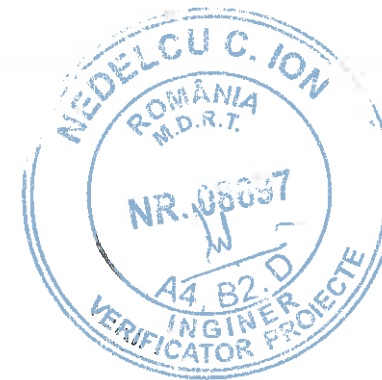

| | | | | | |
|--------------------|--|------|-----------|---|-------------------------------|
| | | | | | |
| VERIFICATOR/EXPERT | | NUME | SEMNATURA | CERINTA | REFERAT/EXPERTIZA NR./DATA |
| | | | | | |
| | | | | Beneficiar: | |
| | | | | COMUNA GIUBEAGA, JUDETUL DOLJ | |
| SPECIFICATIE | | | | NUME | SEMNATURA |
| SEF PROIECT | | | | Ing. Poenaru Cristinel | |
| PROIECTAT | | | | Ing. Poenaru Cristinel | |
| DESENAT | | | | Trandafir Petrica | |
| | | | | Scara: | Beneficiar: |
| | | | | 1:1000 1:100 | COMUNA GIUBEAGA, JUDETUL DOLJ |
| | | | | Data: | Proiect nr. |
| | | | | 2024 | 03/2024 |
| | | | | Titlu proiect: | Faza: |
| | | | | MODERNIZAREA INFRASTRUCTURII RUTIERE DE BAZA IN COMUNA GIUBEAGA, JUD.DOLJ | P.T.E. |
| | | | | Titlu plansa: | Plansa nr. |
| | | | | PROFIL LONGITUDINAL -STR.MATEI BASARAB | P.L.03 |

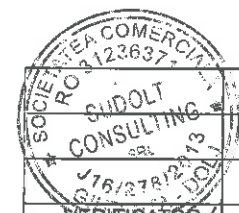
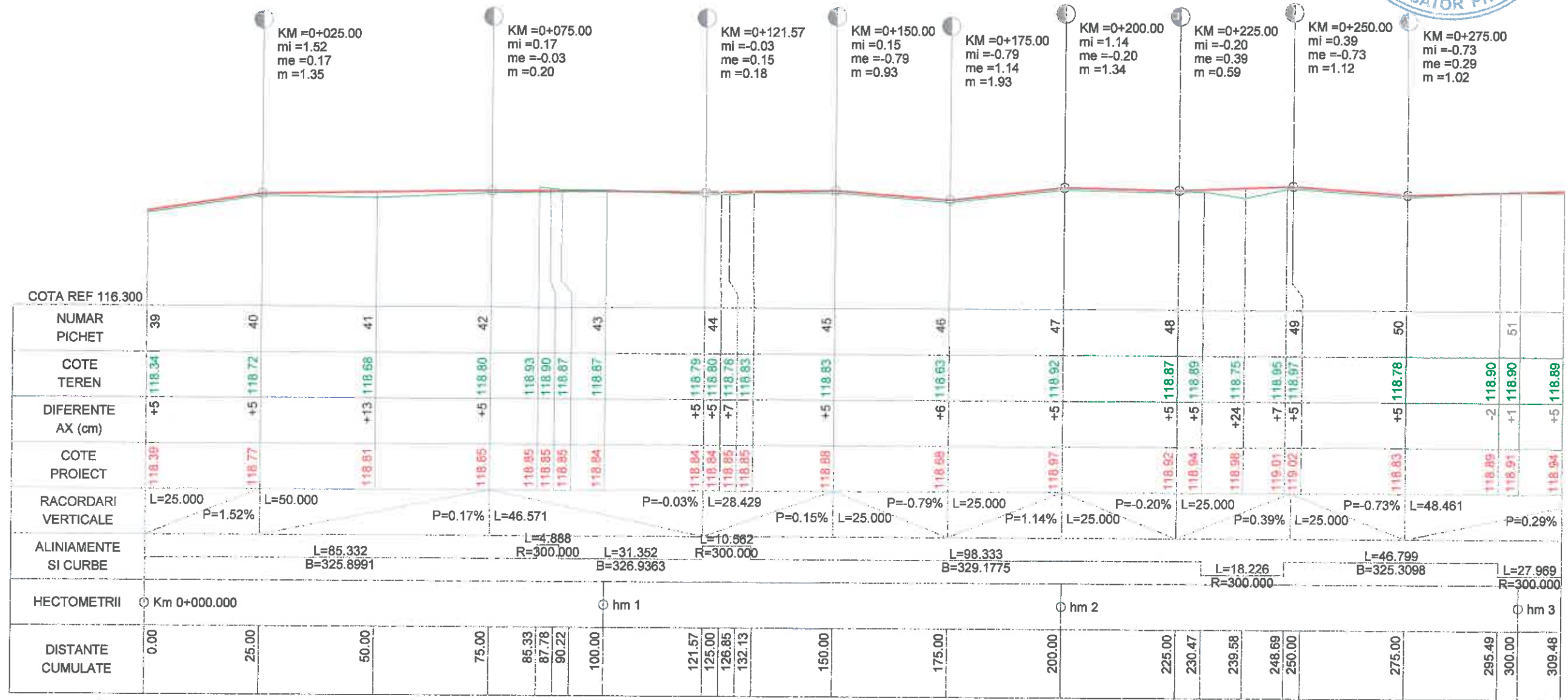
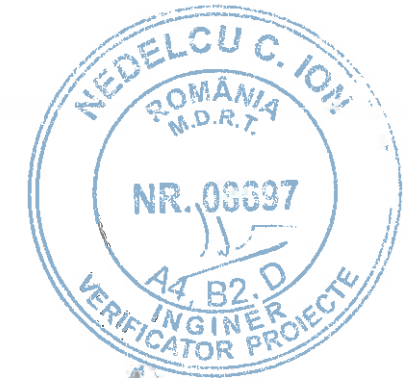

| | | | | | | |
|--------------------|------------------------|------------|---------|---|-------------------------------|-------------|
| VERIFICATOR/EXPERT | NUME | SEM NATURA | CERINTA | REFERAT/EXPERTIZA NR./DATA | Beneficiar: | Proiect nr. |
| | | | | | COMUNA GIUBEAGA, JUDETUL DOLJ | 03/2024 |
| SPECIFICATIE | NUME | SEM NATURA | Scara: | Titlu proiect: | | Faza: |
| SEF PROIECT | Ing. Poenaru Cristinel | | 1:1000 | MODERNIZAREA INFRASTRUCTURII RUTIERE DE BAZA IN COMUNA GIUBEAGA, JUDETUL DOLJ | | P.T.E. |
| PROIECTAT | Ing. Poenaru Cristinel | | 1:100 | | | |
| DESEANAT | Trandafir Petric | | Data: | Titlu plansa: | | Plansa nr. |
| | | | 2024 | PROFIL LONGITUDINAL -STR.STEFAN CEL MARE | | P.L.04 |

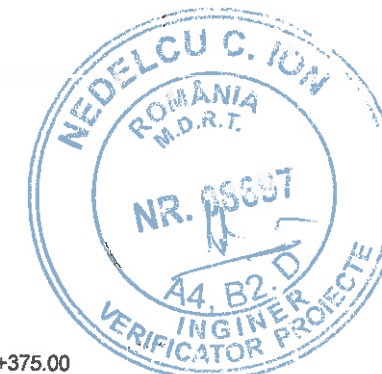

KM =0+323.46
mi =0.29
me =0.76
m =0.47

KM =0+375.00
mi =0.76
me =-0.16
m =0.92

COTA REF 116.800

| | | | | | | | |
|----------------------|--|-----------------------|------------------|-------------------------|----------|--------|------------------|
| NUMAR PICHET | | 52 | 53 | 54 | 55 | 56 | 57 |
| COTE TEREN | | 118.89 | 118.93 | 119.04 | 119.23 | 119.32 | 119.24 |
| DIFERENTE AX (cm) | | +5 | +5 | -6 | -5 | +6 | +5 |
| COTE PROIECT | | 118.04 | 118.96 | 118.99 | 119.18 | 119.37 | 119.29 |
| RACORDARI VERTICALE | | P=0.29% | L=51.540 | P=0.76% | L=51.246 | | P=-0.16% |
| ALINIAMENTE SI CURBE | | L=27.969 R=300.000 | | L=102.786 B=319.3745 | | | |
| HECTOMETRII | | | | | | hm 4 | |
| DISTANTE CUMULATE | | 309.48 | 323.46 325.00 | 350.00 | 375.00 | 400.00 | 425.00 426.25 |

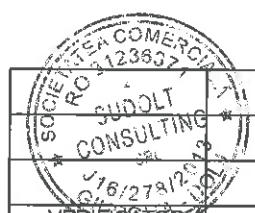

| | | | | |
|--------------------|------------------------|-----------|---------------------------|---|
| VERIFICATOR/EXPERT | NUME | SEMNATURA | CERINTA | REFERAT/EXPERTIZA NR./DATA |
| | | | | |
| | | | | Beneficiar: COMUNA GIUBEGA, JUDETUL DOLJ Proiect nr. 03/2024 |
| SPECIFICATIE | NUME | SEMNATURA | Scara: 1:1000 1:100 | Titlu proiect: MODERNIZAREA INFRASTRUCTURII RUTIERE DE BAZA IN COMUNA GIUBEGA, JUDETUL DOLJ Faza: P.T.E. |
| SEF PROIECT | Ing. Poenaru Cristinel | | | |
| PROIECTAT | Ing. Poenaru Cristinel | | Data: 2024 | Titlu planșă: PROFIL LONGITUDINAL -STR.STEFAN CEL MARE Planșă nr. P.L.05 |
| DESENAT | Trandafir Paluca | | | |

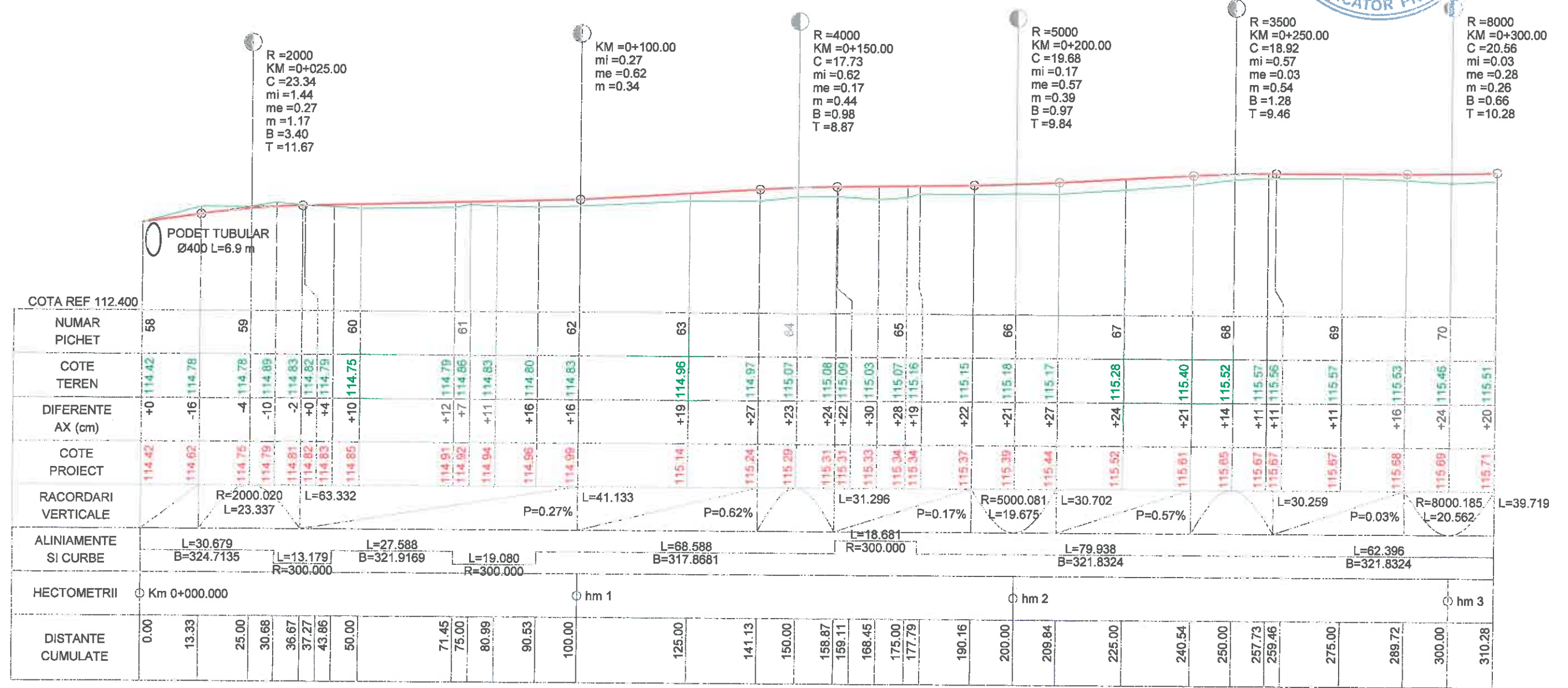
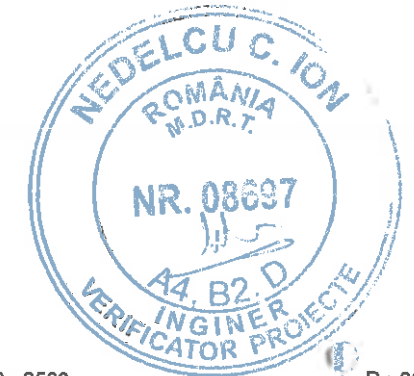

| | | | | | |
|--------------------|-----------------------|------------|---------------------------|---|--|
| | | | | | |
| VERIFICATOR/EXPERT | NUME | SEM NATURA | CERINTA | REFERAT/EXPERTIZA NR./DATA | |
| | | | | Beneficiar: COMUNA GIUBEAGA, JUDETUL DOLJ | |
| | | | | Proiect nr. 03/2024 | |
| SPECIFICATIE | NUME | SEM NATURA | Scara: 1:1000 1:100 | Titlu proiect: MODERNIZAREA INFRASTRUCTURII RUTIERE DE BAZA IN COMUNA GIUBEAGA, JUDETUL DOLJ | |
| SEF PROIECT | Ing. Poenaru Cristina | | | Faza: P.T.E. | |
| PROIECTAT | Ing. Poenaru Cristina | | Data: 2024 | Titlu planșă: PROFIL LONGITUDINAL -STRA.I.CUZA | |
| DESEANAT | Trendafir Petrica | | | Planșă nr. P.L.06 | |

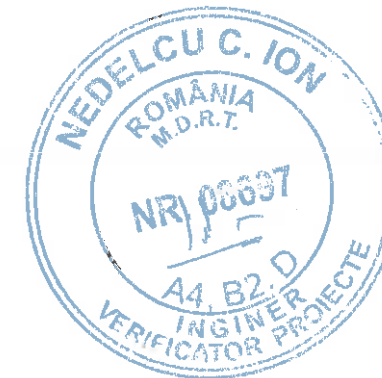

KM =0+350.00
mi =0.28
me =0.36
m =0.07

R=1000
KM =0+400.00
C =18.62
mi =0.36
me =-1.50
m =1.86
B =4.33
T =9.31

PODET TUBULAR
Ø400 L=6.9 m

| COTA REF 113.400 | |
|----------------------|------------------------|
| NUMAR PICHET | 71 |
| COTE TEREN | 115.61 |
| DIFERENTE AX (cm) | +20 |
| COTE PROIECT | 115.71 |
| RACORDARI VERTICALE | L=39.719 |
| ALINIAMENTE SI CURBE | L=62.396 B=321.8324 |
| HECTOMETRII | |
| DISTANTE CUMULATE | 310.28 |
| | 320.13 |
| | 325.00 |
| | 333.45 |
| | 346.76 |
| | 350.00 |
| | 375.00 |
| | 390.69 |
| | 394.27 |
| | 400.00 |
| | 409.31 |
| | 415.92 |

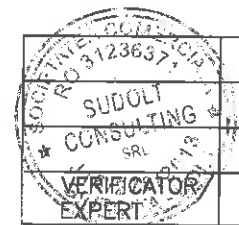

| NUME | SEMNETURA | CERINTA | REFERAT/EXPERTIZA NR./DATA |
|--------------|------------------------|-----------|--|
| | | | Beneficiar: COMUNA GIUBEGA, JUDETUL DOLJ |
| | | | Proiect nr. 03/2024 |
| SPECIFICATIE | NUME | SEMNETURA | Scara: 1:1000 1:100 |
| SEF PROIECT | Ing. Poenaru Cristinel | | Titlu proiect: MODERNIZAREA INFRASTRUCTURII RUTIERE DE BAZA IN COMUNA GIUBEGA, JUD.DOLJ |
| PROIECTAT | Ing. Poenaru Cristinel | | Data: 2024 |
| DESEANAT | Trandafir Patricia | | Titlu plansa: PROFIL LONGITUDINAL -STRA.I.CUZA |
| | | | Faza: P.T.E. |
| | | | Plansa nr. P.L.07 |

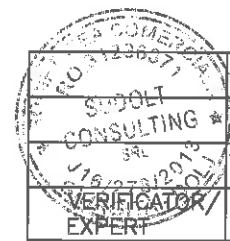
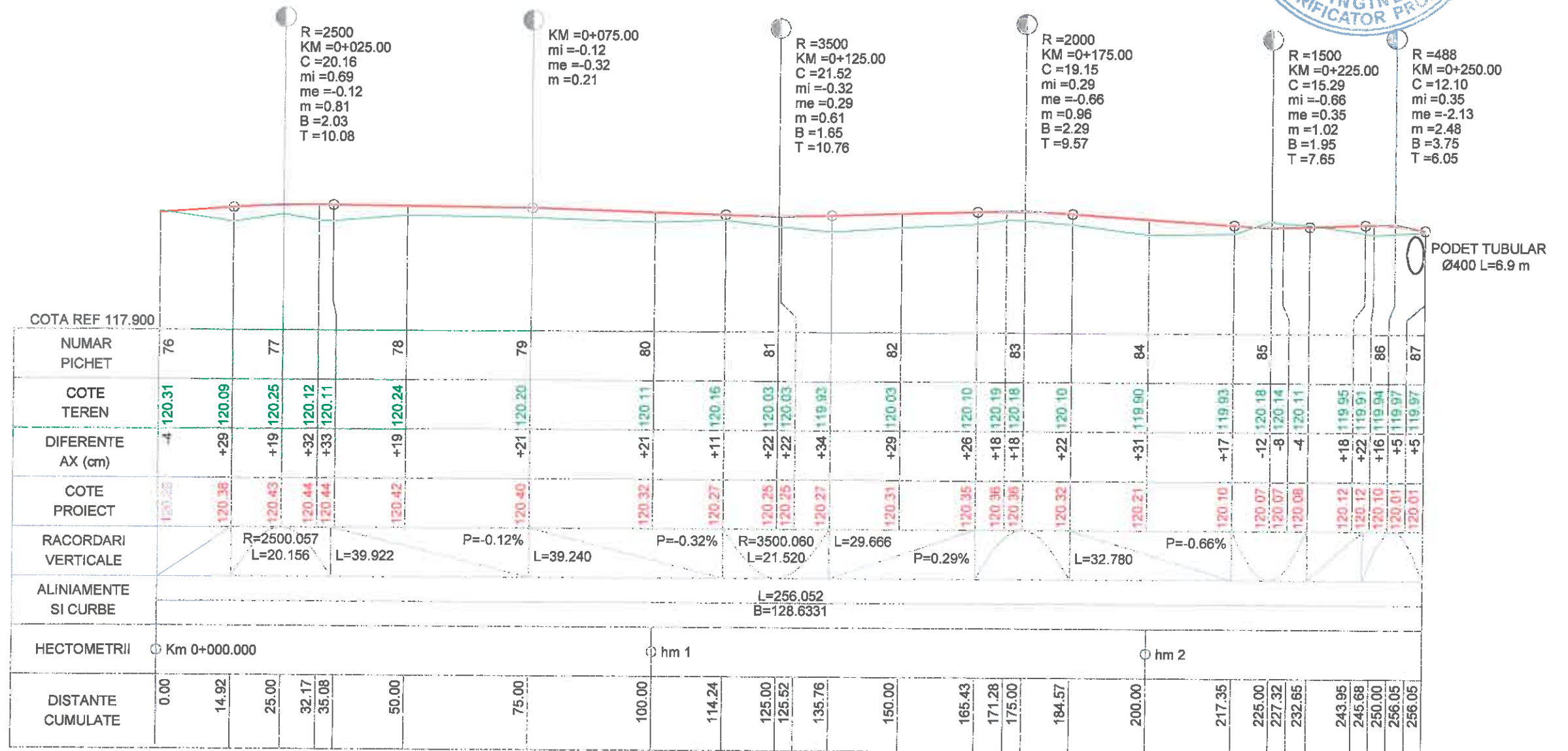
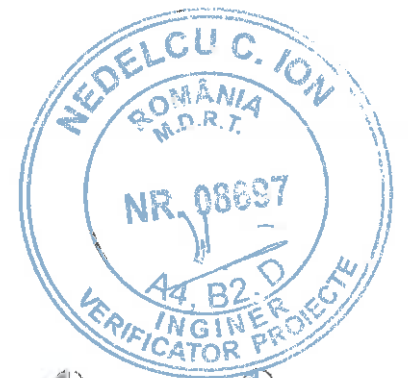

| | | | | |
|--------------|--|-------------------------------|-------------|--|
| NUME | | SEMNTURA | CERINTA | REFERAT/EXPERTIZA NR./DATA |
| Beneficiar: | | COMUNA GIUBEAGA, JUDETUL DOLJ | | Proiect nr. 03/2024 |
| SPECIFICATIE | | NUME | SEMNTURA | Scara: 1:1000 |
| SEF PROIECT | | Ing. Poenaru Cristinel | [Signature] | 1:100 |
| PROIECTAT | | Ing. Poenaru Cristinel | [Signature] | Data: 2024 |
| DESENAT | | Trandafir Petrica | [Signature] | Titlu proiect: MODERNIZAREA INFRASTRUCTURII RUTIERE DE BAZA IN COMUNA GIUBEAGA, JUDETUL DOLJ |
| | | | | Titlu plansa: PROFIL LONGITUDINAL -STR.TEIULUI |
| | | | | Faza: P.T.E. |
| | | | | Plansa nr. P.L.08 |

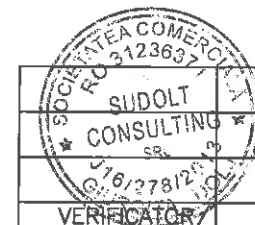
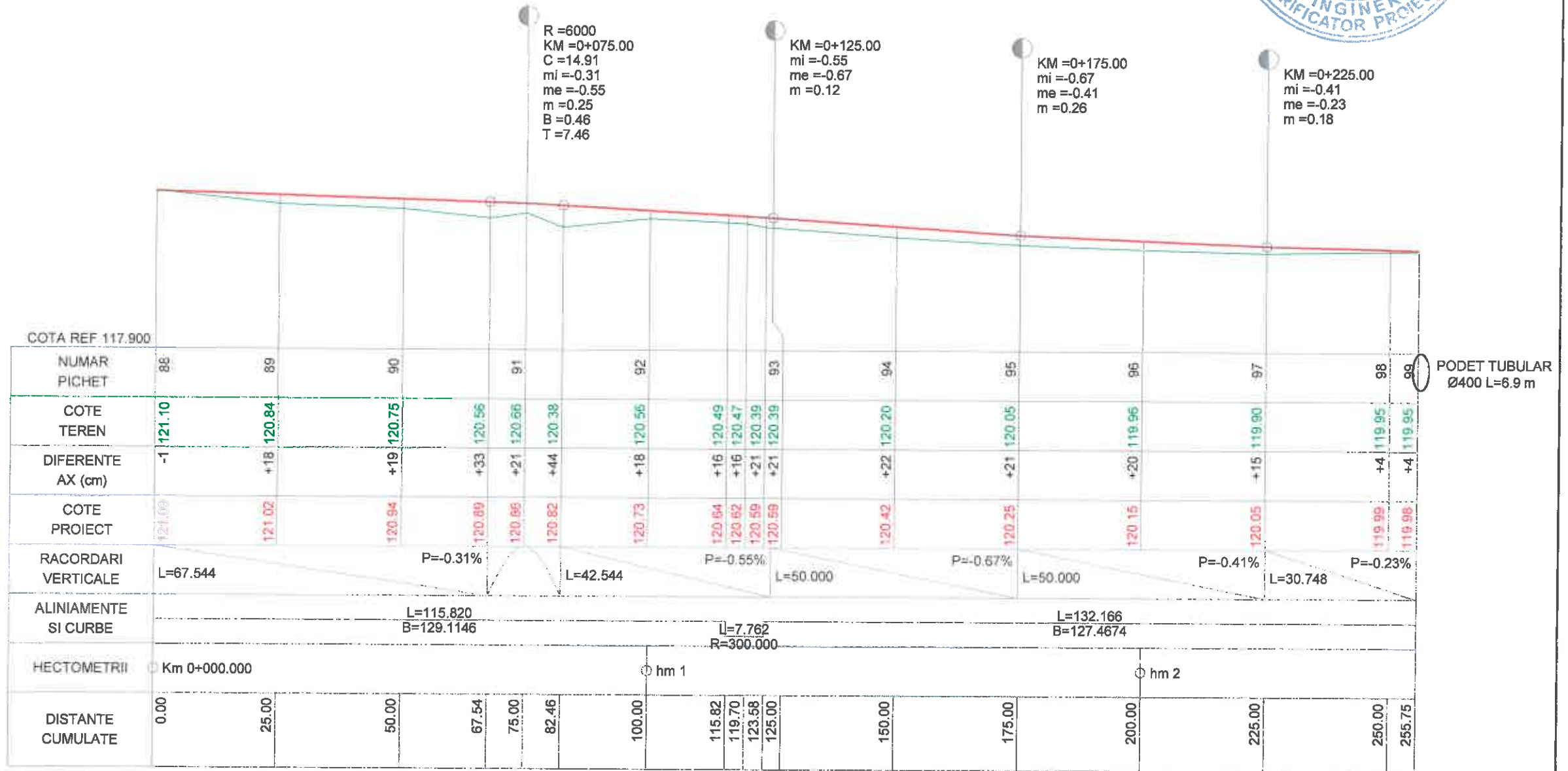
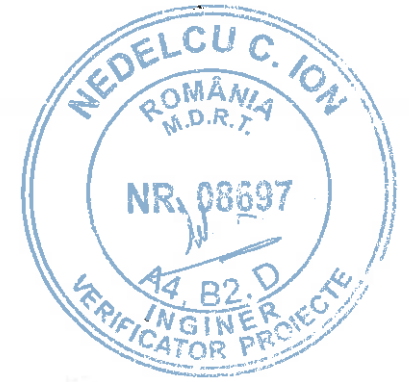

| VERIFICATOR EXPERT | NUME | SEMNTURA | CERINTA | REFERAT/EXPERTIZA NR./DATA | |
|--------------------|------------------------|----------|---------------------------|--|--|
| | | | | Beneficiar: COMUNA GIUBEGA, JUDETUL DOLJ | |
| | | | | Proiect nr. 03/2024 | |
| SPECIFICATIE | NUME | SEMNTURA | Scara: 1:1000 1:100 | Titlu proiect: MODERNIZAREA INFRASTRUCTURII RUTIERE DE BAZA IN COMUNA GIUBEGA, JUDETUL DOLJ | |
| SEF PROIECT | Ing. Poenaru Cristinel | | | Faza: P.T.E. | |
| PROIECTAT | Ing. Poenaru Cristinel | | Data: 2024 | Titlu plansa: PROFIL LONGITUDINAL -STR.MIRCEA CEL BATRAN | |
| DESENAT | Trandafir Petrica | | | Plansa nr. P.L.09 | |

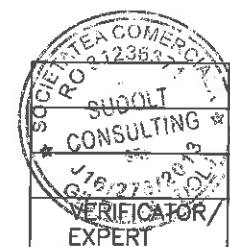
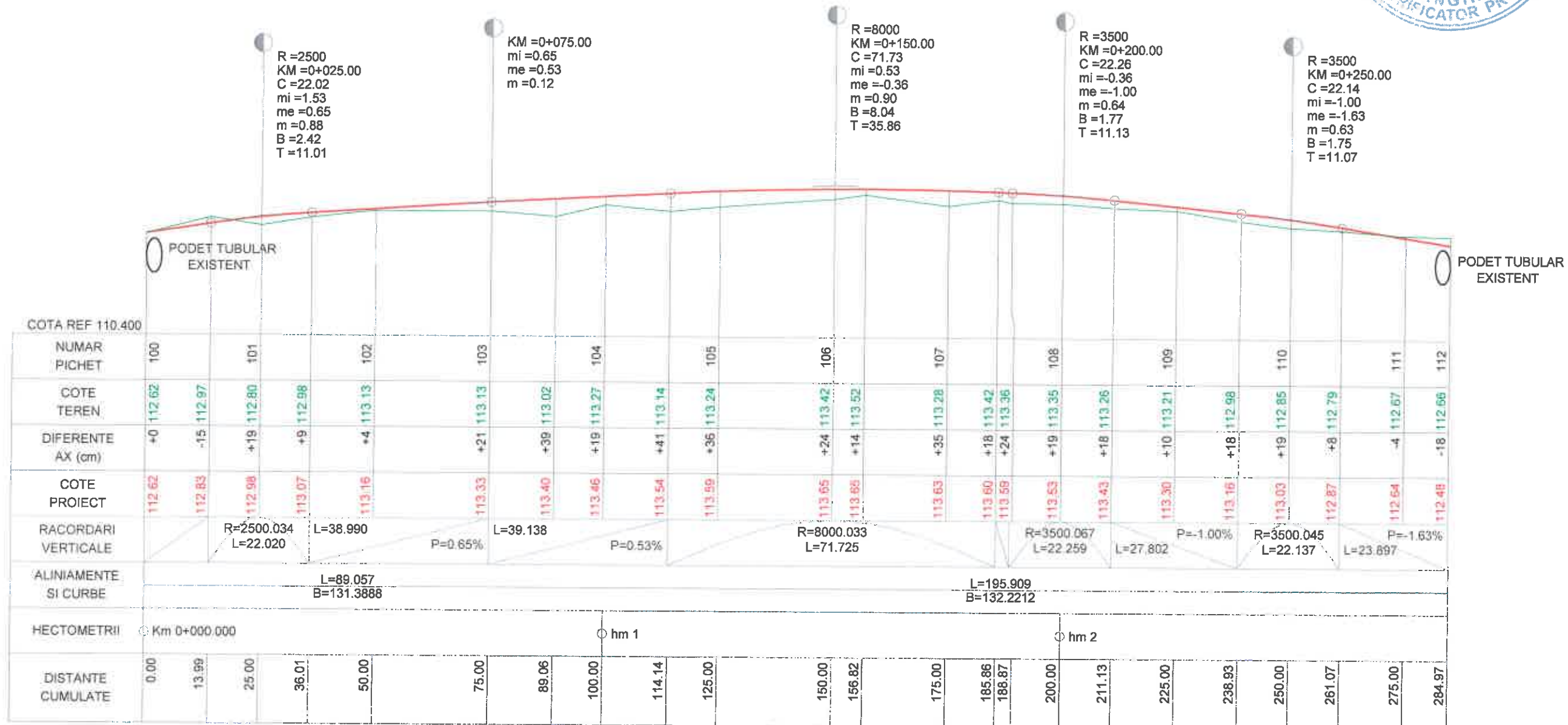
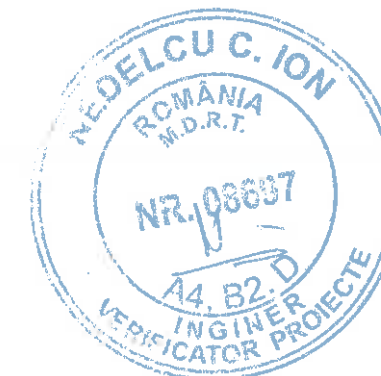

| | | | | | |
|--------------------|------------------------|------------|-----------------|---|-------------|
| VERIFICATOR/EXPERT | NUME | SEM NATURA | CERINTA | REFERAT/EXPERTIZA NR./DATA | |
| | | | | | |
| | | | | Beneficiar: | Proiect nr. |
| | | | | COMUNA GIUBEGA, JUDETUL DOLJ | 03/2024 |
| SPECIFICATIE | NUME | SEM NATURA | Scara: | Titlu proiect: | Faza: |
| SEF PROIECT | Ing. Poenaru Cristinel | | 1:1000 1:100 | MODERNIZAREA INFRASTRUCTURII RUTIERE DE BAZA IN COMUNA GIUBEGA, JUD. DOLJ | P.T.E. |
| PROIECTAT | Ing. Poenaru Cristinel | | Data: | Titlu plansa: | Plansa nr. |
| DESENAT | Trandafir Petrica | | 2024 | PROFIL LONGITUDINAL -STR.VASILE ALECSANDRI | P.L.10 |

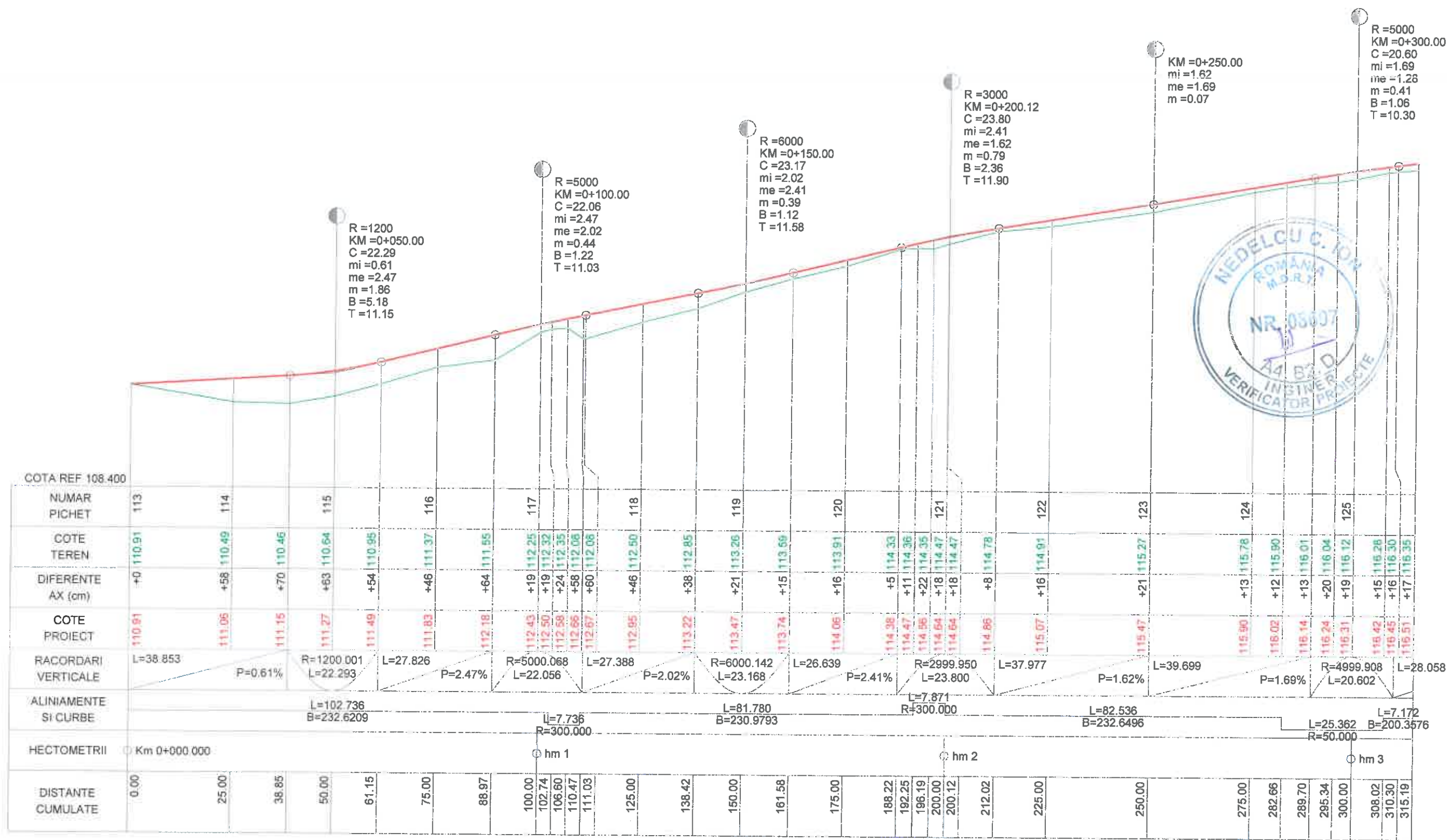

| | | | | | |
|---|-----------------------|---|---------------|---------------------|----------------------------|
| SOCIETATEA COMERCIALA SUDOLT CONSULTING SRL | | | | | |
| VERIFICATOR/EXPERT | | NUME | SEMNETURA | CERINTA | REFERAT/EXPERTIZA NR./DATA |
| Beneficiar: | | COMUNA GIUBEAGA, JUDETUL DOLJ | | Proiect nr. 03/2024 | |
| Titlu proiect: | | MODERNIZAREA INFRASTRUCTURII RUTIERE DE BAZA IN COMUNA GIUBEAGA, JUD.DOLJ | | Faza: P.T.E. | |
| Titlu planşa: | | PROFIL LONGITUDINAL -STR.PR.FISCU C-TIN | | Planşa nr. P.L.11 | |
| SPECIFICATIE | NUME | SEMNETURA | Scara: 1:1000 | | |
| SEF PROIECT | Ing. Poenaru Cristina | | 1:100 | | |
| PROIECTAT | Ing. Poenaru Cristina | | Data: 2024 | | |
| DESESTAT | Trandafir Petrica | | | | |

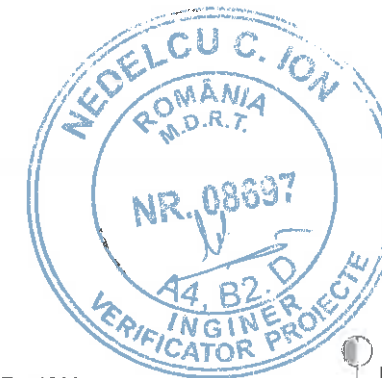



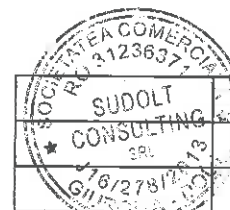
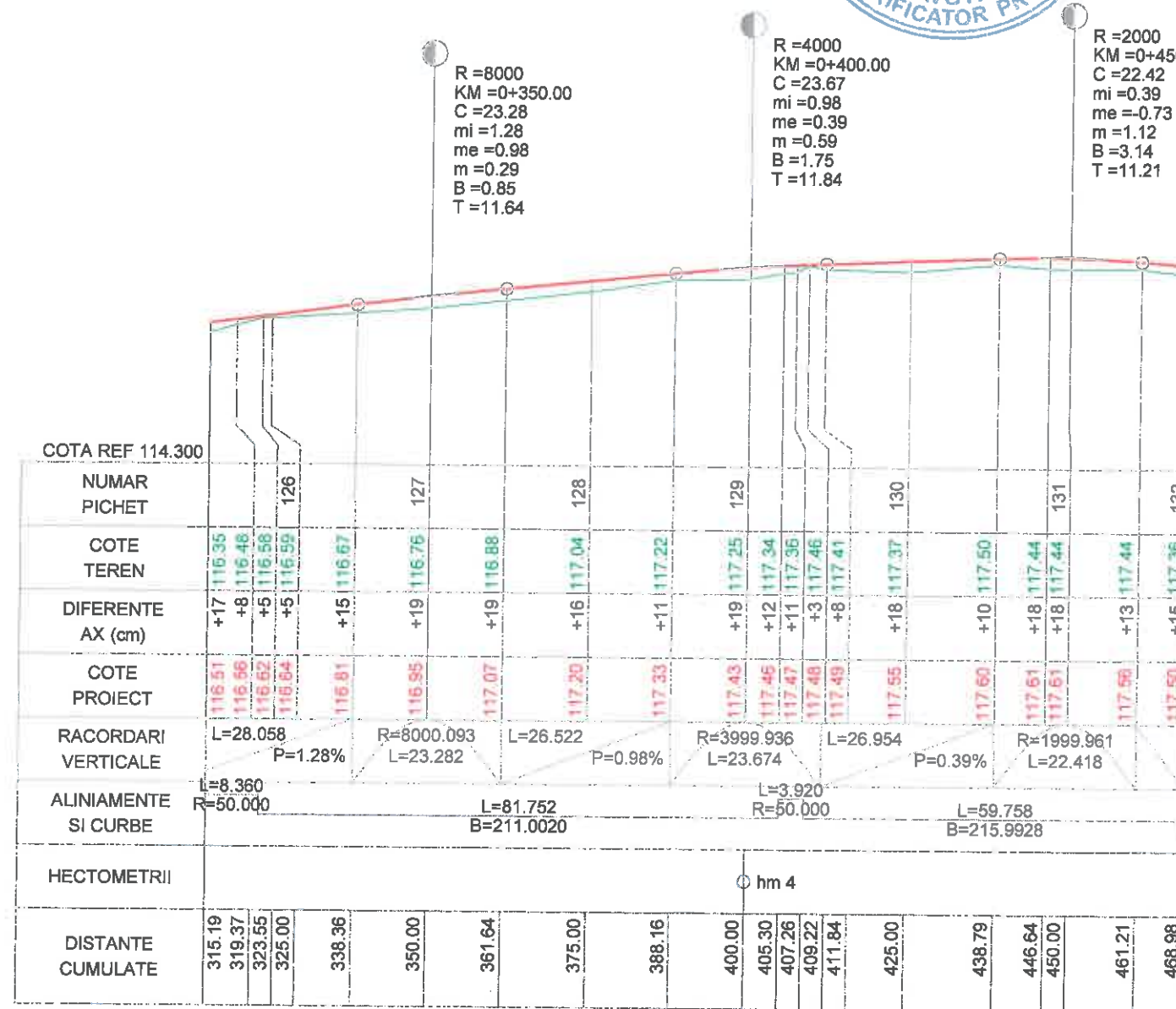

R = 8000
 KM = 0+350.00
 C = 23.28
 mi = 1.28
 me = 0.98
 m = 0.29
 B = 0.85
 T = 11.64

R = 4000
 KM = 0+400.00
 C = 23.67
 mi = 0.98
 me = 0.39
 m = 0.59
 B = 1.75
 T = 11.84

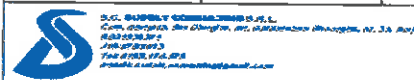
R = 2000
 KM = 0+450.00
 C = 22.42
 mi = 0.39
 me = -0.73
 m = 1.12
 B = 3.14
 T = 11.21



| | | | | |
|---|------------------------|---|---------------------------|--|
| VERIFICATOR/ EXPERT | NUME | SEMNETURA | CERINTA | REFERAT/EXPERTIZA NR./DATA |
|  | | | | Beneficiar: COMUNA GIUBEGA, JUDETUL DOLJ |
| SPECIFICATIE | NUME | SEMNETURA | Scara: 1:1000 1:100 | Proiect nr. 03/2024 |
| SEF PROIECT | Ing. Poenaru Cristinel |  | | Faza: P.T.E. |
| PROIECTAT | Ing. Poenaru Cristinel |  | Data: 2024 | Titlu proiect: MODERNIZAREA INFRASTRUCTURII RUTIERE DE BAZA IN COMUNA GIUBEGA, JUD.DOLJ |
| DESENAT | Trandafir Petrica |  | | Titlu plansa: PROFIL LONGITUDINAL -STR.PR.FISCU C-TIN |
| | | | | Plansa nr. P.L.12 |

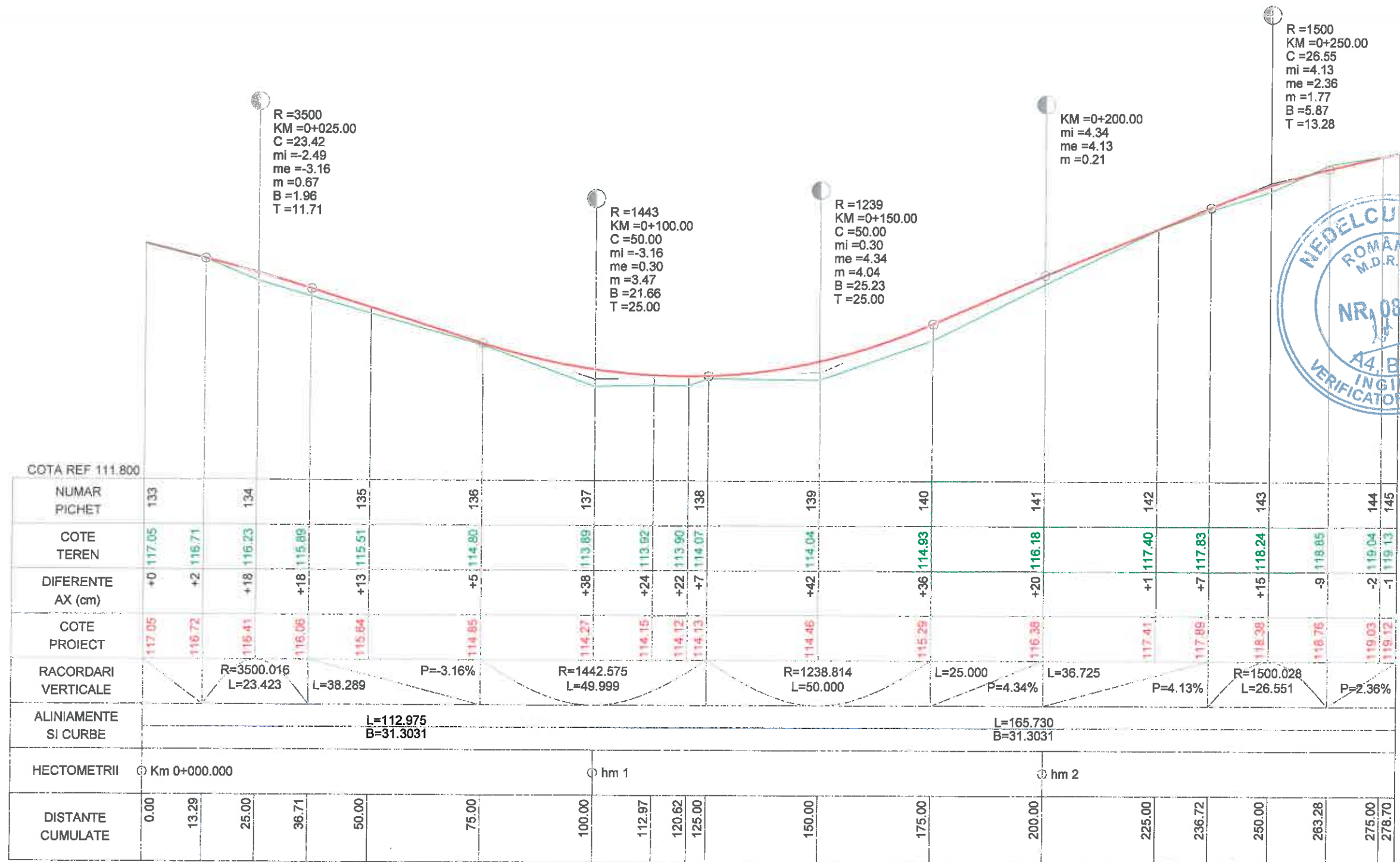

| NUMAR PICHET | 133 | 134 | 135 | 136 | 137 | 138 | 139 | 140 | 141 | 142 | 143 | 144 | 145 | | | | | | |
|----------------------|------------------------|--------|----------|--------|----------|--------|------------------------|--------|------------------------|--------|------------------------|--------|---------------------|--------|------------------------|--------|---------|--------|--------|
| COTE TEREN | 117.05 | 116.71 | 116.23 | 115.89 | 115.51 | 114.80 | 113.89 | 113.02 | 113.90 | 114.04 | 114.93 | 116.18 | 117.40 | 117.83 | 118.24 | 118.85 | 119.04 | 119.13 | |
| DIFERENTE AX (cm) | +0 | +2 | +18 | +18 | +13 | +5 | +38 | +24 | +22 | +7 | +42 | +36 | +20 | +1 | +7 | +15 | -9 | -2 | -1 |
| COTE PROIECT | 117.05 | 116.72 | 116.41 | 116.06 | 115.64 | 114.85 | 114.27 | 114.15 | 114.12 | 114.13 | 114.46 | 115.29 | 116.38 | 117.41 | 117.89 | 118.36 | 118.76 | 119.03 | 119.12 |
| RACORDARI VERTICALE | R=3500.016 L=23.423 | | L=38.289 | | P=-3.16% | | R=1442.575 L=49.999 | | R=1238.814 L=50.000 | | L=25.000 P=4.34% | | L=36.725 P=4.13% | | R=1500.028 L=26.551 | | P=2.36% | | |
| ALINIAMENTE SI CURBE | L=112.975 B=31.3031 | | | | | | | | | | L=165.730 B=31.3031 | | | | | | | | |
| HECTOMETRII | Km 0+000.000 | | | | | hm 1 | | | | | hm 2 | | | | | | | | |
| DISTANTE CUMULATE | 0.00 | 13.29 | 25.00 | 36.71 | 50.00 | 75.00 | 100.00 | 112.97 | 120.62 | 125.00 | 150.00 | 175.00 | 200.00 | 225.00 | 236.72 | 250.00 | 263.28 | 275.00 | 278.70 |

| | | | | | |
|--------------------|------------------------|-------------------------------|-----------------|---|----------------------------|
| | | | | | |
| VERIFICATOR EXPERT | | NUME | SEMNATURA | CERINTA | REFERAT/EXPERTIZA NR./DATA |
| | | Beneficiar: | | | Proiect nr. |
| | | COMUNA GIUBEAGA, JUDETUL DOLJ | | | 03/2024 |
| SPECIFICATIE | NUME | SEMNATURA | Scara: | Titlu proiect: | |
| SEF PROIECT | Ing. Poenaru Cristinel | | 1:1000 1:100 | MODERNIZAREA INFRASTRUCTURII RUTIERE DE BAZA IN COMUNA GIUBEAGA, JUDETUL DOLJ | |
| PROIECTAT | Ing. Poenaru Cristinel | | Data: | Titlu plansa: | |
| DESENAT | Trandafir Petrica | | 2024 | PROFIL LONGITUDINAL -STR.GEORGE COSBUC | |
| | | | | Faza: P.T.E. | |
| | | | | Plansa nr. P.L.13 | |

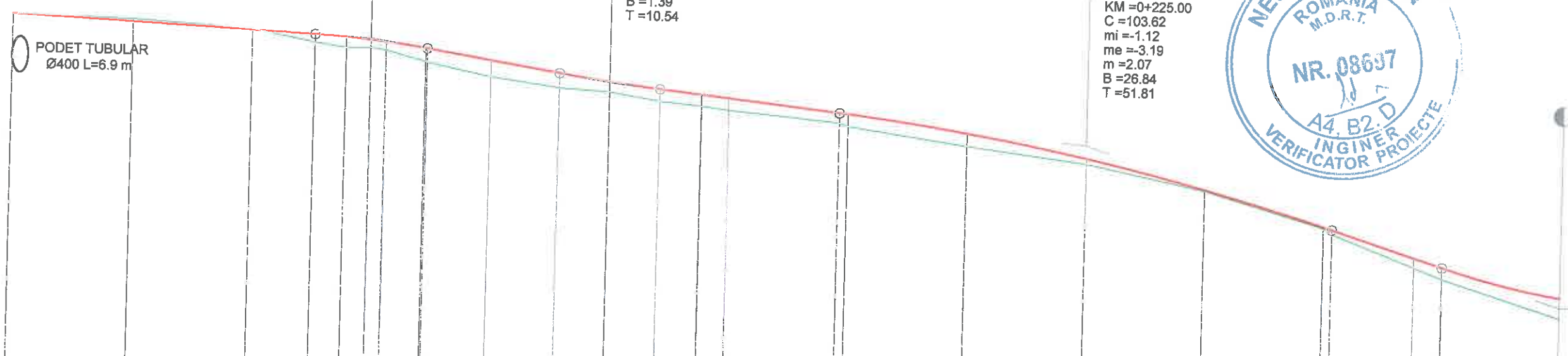

R=2000
 KM =0+075.00
 C=23.49
 mi =-0.47
 me =-1.65
 m =1.17
 B =3.45
 T =11.75

R=4000
 KM =0+125.00
 C=21.09
 mi =-1.65
 me =-1.12
 m =0.53
 B =1.39
 T =10.54

R=5000
 KM =0+225.00
 C=103.62
 mi =-1.12
 me =-3.19
 m =2.07
 B =26.84
 T =51.81

R=1500
 KM =0+325.00
 C=49.91
 mi =-3.19
 me =0.13
 m =3.33
 B =20.76
 T =24.96

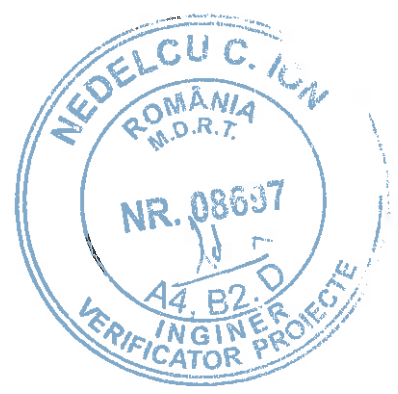

| NUMAR PICHET | COTE TEREN | DIFERENTE AX (cm) | COTE PROIECT | RACORDARI VERTICALE | ALINIAMENTE SI CURBE | HECTOMETRII | DISTANTE CUMULATE |
|--------------|------------|-------------------|--------------|-------------------------|------------------------|--------------|-------------------|
| 146 | 113.77 | +2 | 113.78 | L=63.253 | | Km 0+000.000 | 0.00 |
| 147 | 113.72 | -7 | 113.66 | | L=69.855 B=131.6752 | | 25.00 |
| 148 | 113.56 | -2 | 113.54 | P=-0.47% | | | 50.00 |
| 149 | 113.21 | +18 | 113.31 | R=2000.040 L=23.493 | L=16.602 R=10.615 | | 63.25 |
| 150 | 112.67 | +35 | 113.01 | L=27.710 | | hm 1 | 100.00 |
| 151 | 112.40 | +21 | 112.61 | P=-1.65% | L=57.845 B=32.1080 | | 114.46 |
| 152 | 112.22 | +27 | 112.48 | R=3999.990 L=21.087 | L=0.018 R=27.545 | | 125.00 |
| 153 | 111.78 | +27 | 112.04 | L=37.649 | | hm 2 | 173.19 |
| 154 | 111.42 | +27 | 111.69 | P=-1.12% | L=149.691 B=32.0654 | | 175.00 |
| 155 | 111.09 | +12 | 111.21 | R=4999.989 L=103.615 | | | 200.00 |
| 156 | 110.59 | +2 | 110.61 | | L=103.615 | | 225.00 |
| 157 | 109.85 | +2 | 109.86 | | | | 250.00 |
| 158 | 109.74 | +8 | 109.82 | P=-3.19% | L=0.058 R=27.545 | | 275.00 |
| 159 | 108.06 | +43 | 108.49 | L=23.238 | L=140.173 B=32.2002 | | 276.81 |
| | | | | | | hm 3 | 294.01 |
| | | | | | | | 294.04 |
| | | | | | | | 294.07 |
| | | | | | | | 300.00 |
| | | | | | | | 300.05 |
| | | | | | | | 325.00 |

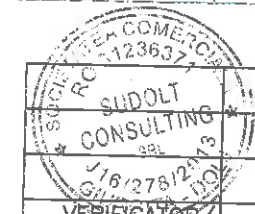

| VERIFICATOR/EXPERT | NUME | SEMNATURA | CERINTA | REFERAT/EXPERTIZA NR./DATA |
|--|------------------------|-----------|-----------------|----------------------------|
| | | | | |
| Beneficiar: | | | | Proiect nr. |
| COMUNA GIUBEGA, JUDETUL DOLJ | | | | 03/2024 |
| Titlu proiect: | | | | Faza: |
| MODERNIZAREA INFRASTRUCTURII RUTIERE DE BAZA IN COMUNA GIUBEGA, JUD.DOLJ | | | | P.T.E. |
| Titlu plansa: | | | | Plansa nr. |
| PROFIL LONGITUDINAL -STR.NUCILOR | | | | P.L.14 |
| SPECIFICATIE | NUME | SEMNATURA | Scara: | |
| SEF PROIECT | Ing. Poenaru Cristinel | | 1:1000 1:100 | |
| PROIECTAT | Ing. Poenaru Cristinel | | Data: | |
| DESENAT | Trandafir Petrica | | 2024 | |

R = 1500
 KM = 0+325.00
 C = 49.91
 mi = -3.19
 me = 0.13
 m = 3.33
 B = 20.76
 T = 24.96

R = 933
 KM = 0+375.00
 C = 50.09
 mi = 0.13
 me = 5.51
 m = 5.37
 B = 33.63
 T = 25.04

R = 3000
 KM = 0+475.00
 C = 101.49
 mi = 5.51
 me = 2.12
 m = 3.38
 B = 42.91
 T = 50.74

R = 5000
 KM = 0+550.00
 C = 22.43
 mi = 2.12
 me = 2.57
 m = 0.45
 B = 1.26
 T = 11.22

R = 3000
 KM = 0+600.00
 C = 56.83
 mi = 2.57
 me = 0.68
 m = 1.89
 B = 13.46
 T = 28.42

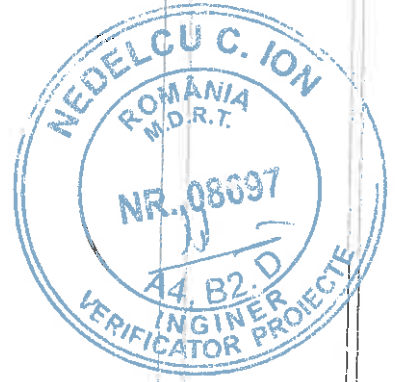

PODET TUBULAR
 EXISTENT

| COTA REF 106.000 | |
|----------------------|------------------------|
| NUMAR PICHET | 159 |
| COTE TEREN | 108.06 |
| DIFERENTE AX (cm) | +43 |
| COTE PROIECT | 108.49 |
| RACORDARI VERTICALE | R=932.571 L=50.089 |
| ALINIAMENTE SI CURBE | L=140.173 B=32.2002 |
| HECTOMETRII | hm 4 |
| DISTANTE CUMULATE | 325.00 |
| | 347.94 |
| | 349.96 |
| | 350.00 |
| | 375.00 |
| | 400.00 |
| | 400.04 |
| | 424.26 |
| | 425.00 |
| | 434.24 |
| | 434.29 |
| | 434.35 |
| | 450.00 |
| | 475.00 |
| | 500.00 |
| | 525.00 |
| | 525.74 |
| | 538.79 |
| | 550.00 |
| | 561.22 |
| | 571.58 |
| | 575.00 |
| | 600.00 |
| | 625.00 |
| | 628.42 |
| | 650.00 |
| | 651.38 |

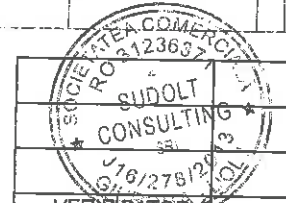

| VERIFICATOR EXPERT | NUME | SEMNATURA | CERINTA | REFERAT/EXPERTIZA NR./DATA |
|--------------------|------------------------|-----------|---------------------------|---|
| | | | | Beneficiar: COMUNA GIUBEGA, JUDETUL DOLJ |
| | | | | Proiect nr. 03/2024 |
| SPECIFICATIE | NUME | SEMNATURA | Scara: 1:1000 1:100 | Titlu proiect: MODERNIZAREA INFRASTRUCTURII RUTIERE DE BAZA IN COMUNA GIUBEGA, JUD. DOLJ |
| SEF PROIECT | Ing. Poenaru Cristinel | | | Faza: P.T.E. |
| PROIECTAT | Ing. Poenaru Cristinel | | | |
| DESENAT | Trandafir Patricia | | Data: 2024 | Titlu plansa: PROFIL LONGITUDINAL -STR.NUCILOR |
| | | | | Plansa nr. P.L.15 |

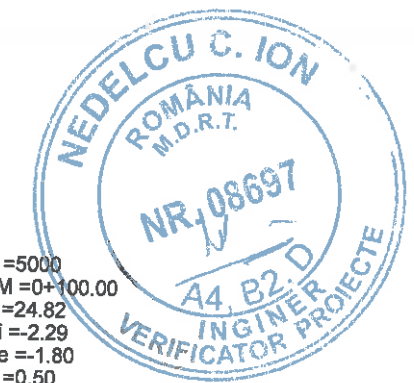

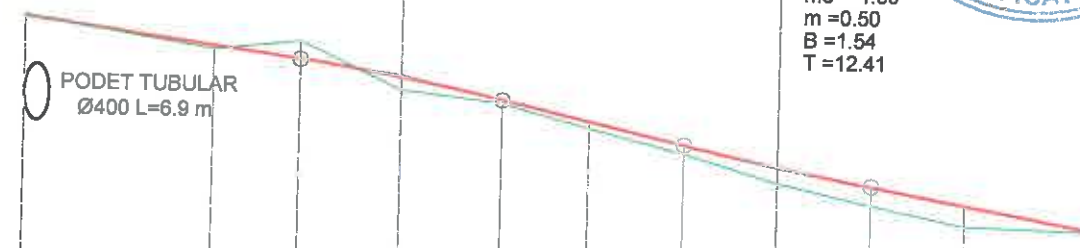

R = 3000
 KM = 0+050.00
 C = 27.00
 mi = -1.39
 me = -2.29
 m = 0.90
 B = 3.04
 T = 13.50

R = 5000
 KM = 0+100.00
 C = 24.82
 mi = -2.29
 me = -1.80
 m = 0.50
 B = 1.54
 T = 12.41

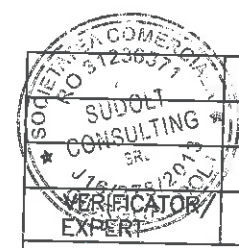

| COTA REF 114.000 | |
|----------------------|--|
| NUMAR PICHET | 174 175 176 177 178 179 180 |
| COTE TEREN | 118.69 118.27 118.40 117.77 117.62 117.31 117.00 116.63 116.36 116.10 116.05 |
| DIFERENTE AX (cm) | -2 +5 -25 +18 +4 +10 +11 +22 +24 +29 +2 |
| COTE PROIECT | 118.67 118.32 118.16 117.94 117.66 117.40 117.11 116.84 116.60 116.38 116.06 |
| RACORDARI VERTICALE | L=36.502 P=-1.39% R=2999.992 L=26.996 P=-2.29% R=5000.062 L=24.817 L=30.595 P=-1.80% |
| ALINIAMENTE SI CURBE | L=143.004 B=31.7605 |
| HECTOMETRII | Km 0+000.000 hm 1 |
| DISTANTE CUMULATE | 0.00 25.00 36.50 50.00 63.50 75.00 87.50 100.00 112.41 125.00 143.00 |



| | | | | | |
|---|--|------|------------|--|---|
| VERIFICATOR EXPERT | | NUME | SEM NATURA | CERINTA | REFERAT/EXPERTIZA NR./DATA |
|  | | | | | Beneficiar: COMUNA GIUBEGA, JUDETUL DOLJ |
| SPECIFICATIE SEF PROIECT PROIECTAT DESENAT | | | | | Proiect nr. 03/2024 Faza: P.T.E. Titlu planşa: PROFIL LONGITUDINAL - AL.I.C.BRATIANU Planşa nr. P.L.16 |
| | | NUME | SEM NATURA | Scara: 1:1000 1:100 Data: 2024 | |
| | | NUME | SEM NATURA | | |

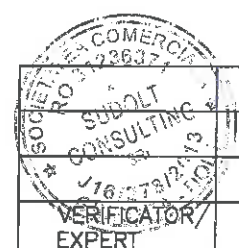
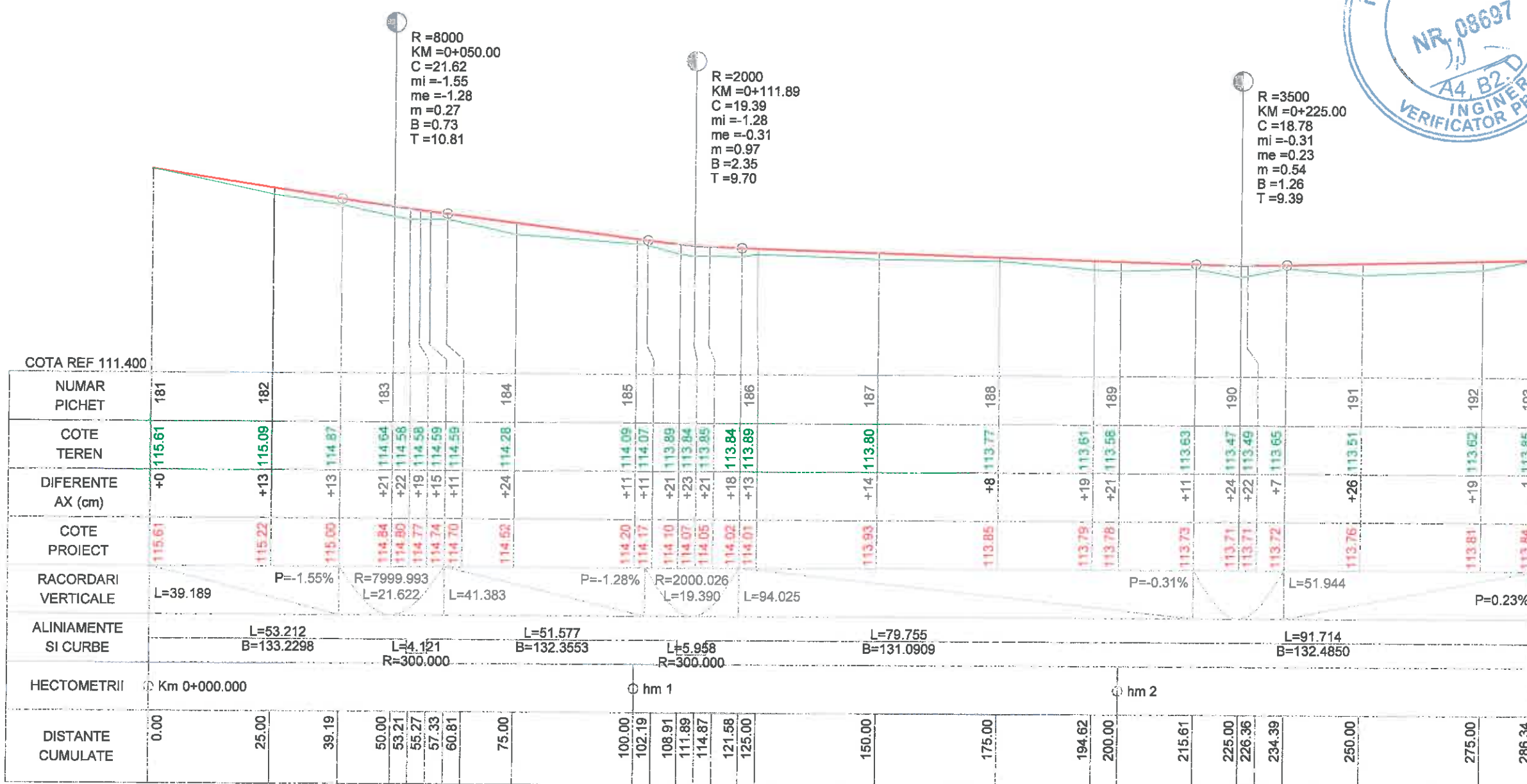
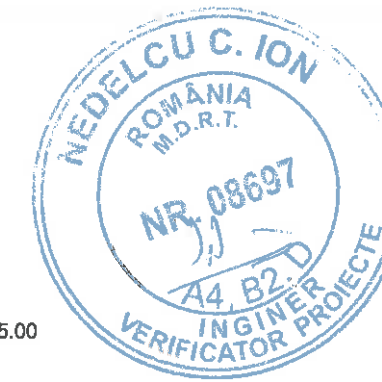

| | | | | | | |
|--------------------|------------------------|-----------|---------|----------------------------|---|-------------|
| VERIFICATOR EXPERT | NUME | SEMNATURA | CERINTA | REFERAT/EXPERTIZA NR./DATA | Beneficiar: | Proiect nr. |
| | | | | | COMUNA GIUBEAGA, JUDETUL DOLJ | 03/2024 |
| SEF PROIECT | Ing. Poenaru Cristinel | | | Scara: | Titlu proiect: | Faza: |
| PROIECTAT | Ing. Poenaru Cristinel | | | 1:1000 | MODERNIZAREA INFRASTRUCTURII RUTIERE DE BAZA IN COMUNA GIUBEAGA, JUDETUL DOLJ | P.T.E. |
| DESENAT | Trandafir Petrica | | | 1:100 | Titlu planşa: | Planşa nr. |
| | | | | Data: | PROFIL LONGITUDINAL - STR.SALCAMULUI | P.L.17 |
| | | | | 2024 | | |

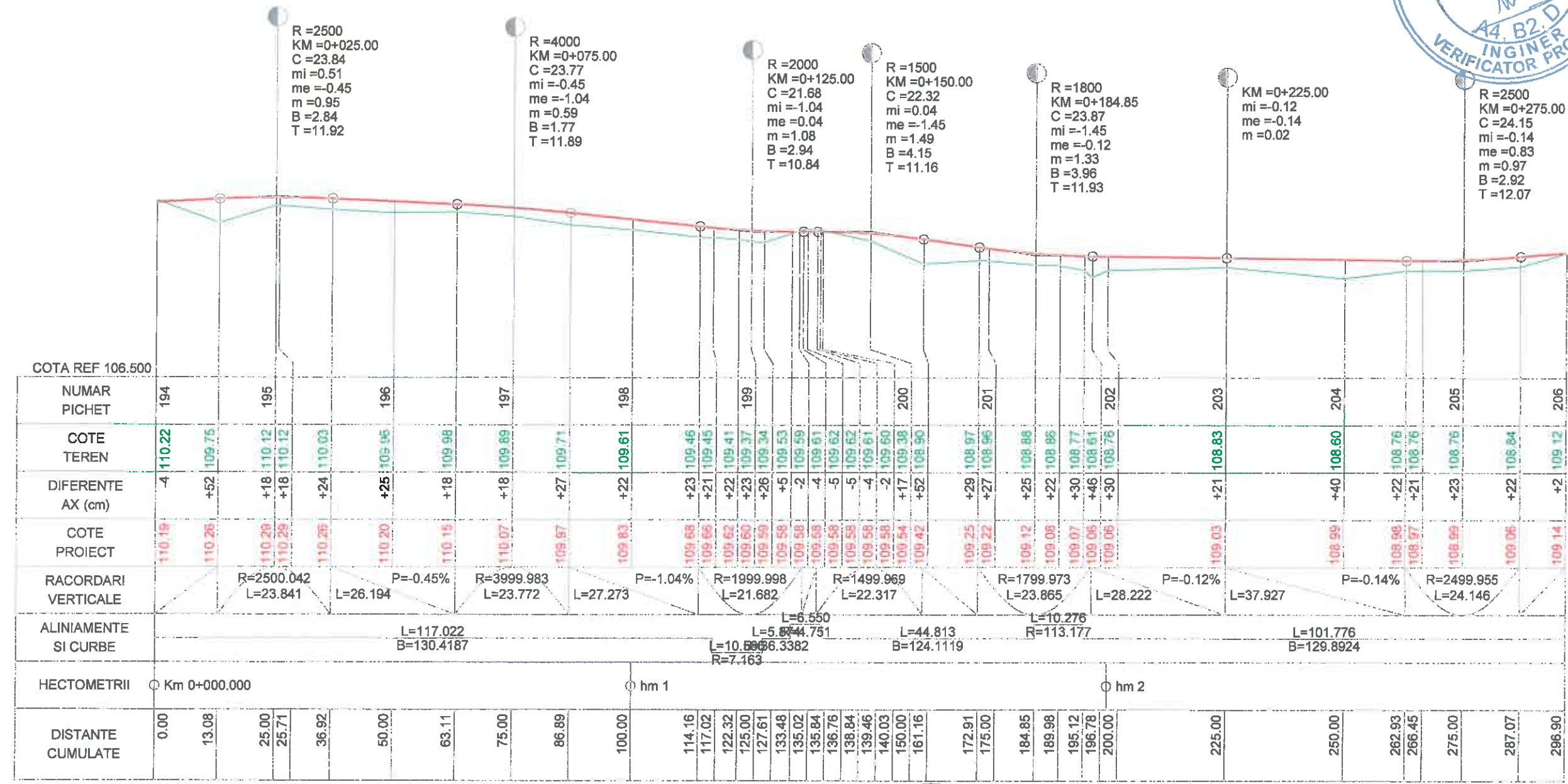
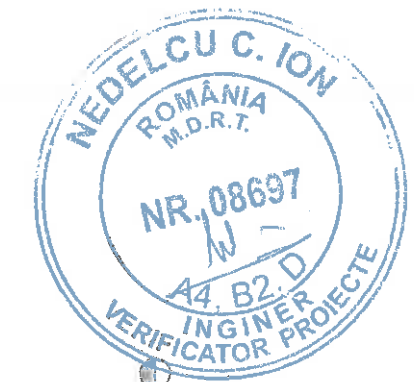

| | | | | |
|---|------------------------|-----------|---------|---|
| VERIFICATOR/EXPERT | NUME | SEMNATURA | CERINTA | REFERAT/EXPERTIZA NR./DATA |
| SEF PROIECT | Ing. Poenaru Cristinel | | | Beneficiar: COMUNA GIUBEAGA, JUDETUL DOLJ |
| PROIECTAT | Ing. Poenaru Cristinel | | | Proiect nr. 03/2024 |
| DESECAT | Trendafir Patricia | | | Faza: P.T.E. |
| SPECIFICATIE | | | | Scara: 1:1000 1:100 |
| Titlu proiect: MODERNIZAREA INFRASTRUCTURII RUTIERE DE BAZA IN COMUNA GIUBEAGA, JUDETUL DOLJ | | | | Titlu plansa: PROFIL LONGITUDINAL - AL PRIMARIEI |
| Data: 2024 | | | | Plansa nr. P.L.18 |

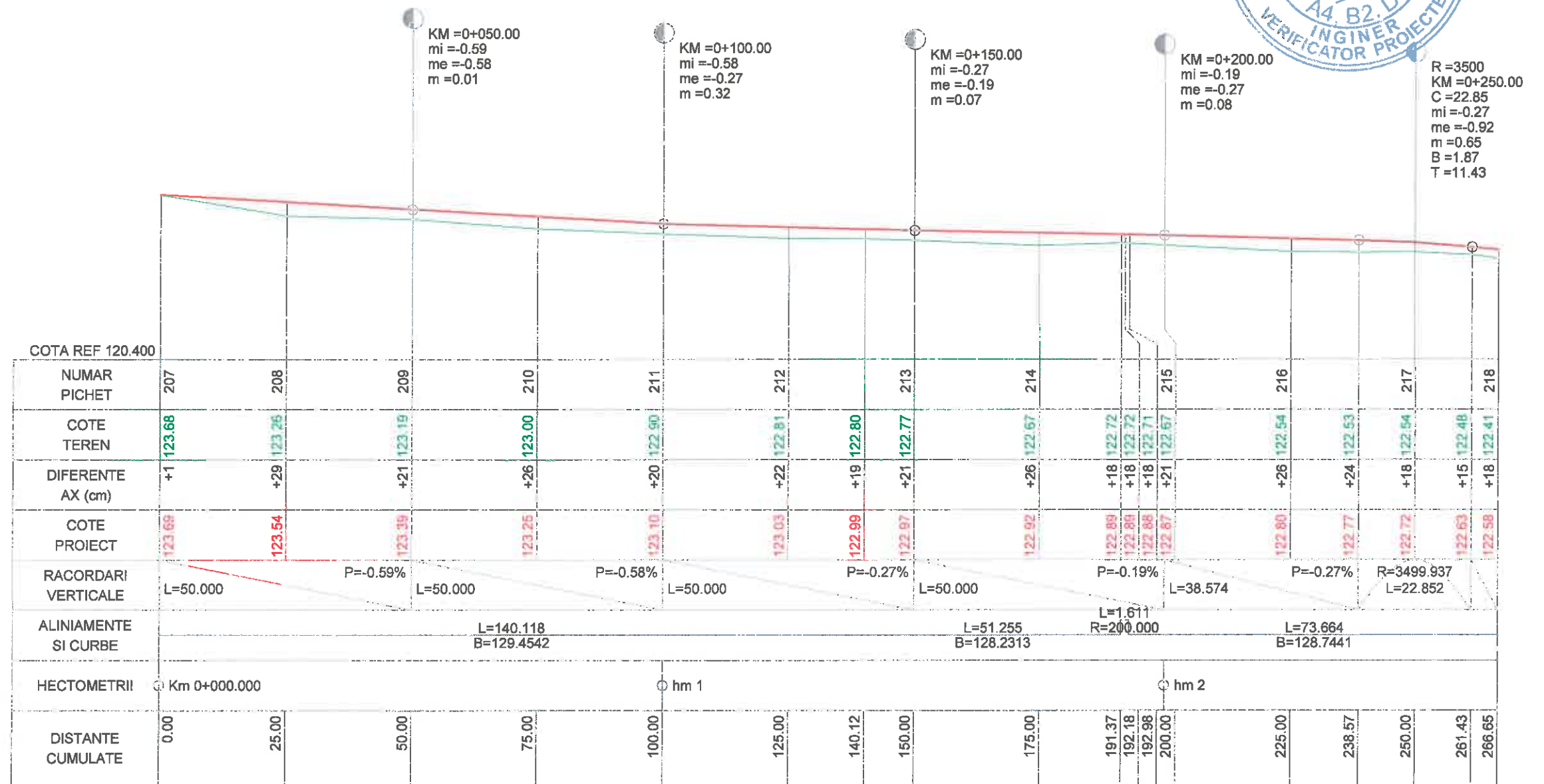
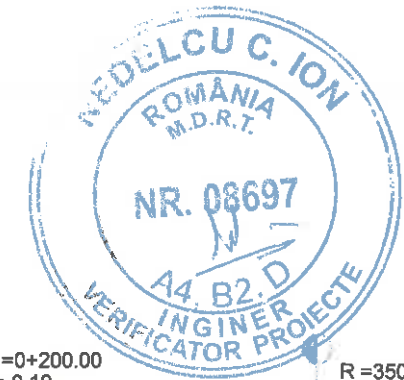

| | | | | | |
|--------------------|------------------------|----------|------------------------------|--|-------------|
| | | | | | |
| VERIFICATOR EXPERT | NUME | SEMNTURA | CERINTA | REFERAT/EXPERTIZA NR./DATA | |
| | | | Beneficiar: | | Proiect nr. |
| | | | COMUNA GIUBEGA, JUDETUL DOLJ | | 03/2024 |
| SPECIFICATIE | NUME | SEMNTURA | Scara: | Titlu proiect: | |
| SEF PROIECT | Ing. Poenaru Cristinel | | 1:1000 1:100 | MODERNIZAREA INFRASTRUCTURII RUTIERE DE BAZA IN COMUNA GIUBEGA, JUD.DOLJ | |
| PROIECTAT | Ing. Poenaru Cristinel | | Data: | Titlu plansa: | |
| DESENAT | Trandafir Petrica | | 2024 | PROFIL LONGITUDINAL - AL.VARTOPULUI | |
| | | | | Plansa nr. | P.L.19 |

2
KM 25.00

Cota Ref.111

| | | | | | | | | | | | | | | | | | | | | |
|--------------|--------|--------|--------|--------|--------|--------|--------|--------|--|--------|--------|--------|--------|--------|--------|--------|--------|--------|--------|--------|
| Cote proiect | | | | | | | | | | | | | | | | | | | | |
| Cote teren | 111.95 | 112.01 | 112.06 | 112.08 | 112.09 | 112.10 | 112.09 | 112.07 | | 112.02 | 112.01 | 112.01 | 111.96 | 111.94 | 111.93 | 111.94 | 112.01 | 112.01 | 112.25 | 112.47 |
| Distante | -7.20 | -5.20 | -4.55 | -4.25 | -3.85 | -3.25 | -2.75 | 0.00 | | | | | 2.75 | 3.25 | 3.85 | 4.15 | 4.45 | | 5.60 | 7.60 |

1
KM 0.00

Cota Ref.110

| | | | | | | | | | | | | | | | | | | | | |
|--------------|--------|--------|--------|--------|--------|--------|--------|--------|--|--------|--------|--------|--------|--------|--------|------|------|--|--------|--------|
| Cote proiect | | | | | | | | | | | | | | | | | | | | |
| Cote teren | 111.55 | 111.54 | 111.55 | 111.55 | 111.56 | 111.56 | 111.50 | 111.56 | | 111.56 | 111.56 | 111.56 | 111.56 | 111.56 | 111.57 | | | | 111.57 | 111.57 |
| Distante | -7.29 | -5.29 | -4.55 | -4.25 | -3.85 | -3.25 | -2.75 | 0.00 | | | | | 2.75 | 3.25 | 3.85 | 4.15 | 4.45 | | 5.24 | 7.24 |

5
KM 100.00

Cota Ref.113

| | | | | | | | | | | | | | | | | | | | | |
|--------------|--------|--------|--------|--------|--------|--------|--------|--------|--|--------|--------|--------|--------|--------|--------|------|------|--|--------|--------|
| Cote proiect | | | | | | | | | | | | | | | | | | | | |
| Cote teren | 114.85 | 114.64 | 114.49 | 114.46 | 114.44 | 114.47 | 114.53 | 114.70 | | 114.70 | 114.80 | 114.82 | 114.83 | 114.85 | 114.87 | | | | 114.94 | 114.93 |
| Distante | -7.50 | -5.50 | -4.55 | -4.25 | -3.85 | -3.25 | -2.75 | 0.00 | | | | | 2.75 | 3.25 | 3.85 | 4.15 | 4.45 | | 6.02 | 8.02 |

9
KM 200.00

Cota Ref.117

| | | | | | | | | | | | | | | | | | | | | |
|--------------|--------|--------|--------|--------|--------|--------|--------|--------|--|--------|--------|--------|--------|--------|--------|------|------|--|--------|--------|
| Cote proiect | | | | | | | | | | | | | | | | | | | | |
| Cote teren | 117.85 | 117.80 | 117.79 | 117.79 | 117.78 | 117.77 | 117.77 | 117.73 | | 117.73 | 117.71 | 117.71 | 117.69 | 117.69 | 117.69 | | | | 117.69 | 117.67 |
| Distante | -7.36 | -5.36 | -4.55 | -4.25 | -3.85 | -3.25 | -2.75 | 0.00 | | | | | 2.75 | 3.25 | 3.85 | 4.15 | 4.45 | | 4.85 | 6.85 |

8
KM 175.00

Cota Ref.116

| | | | | | | | | | | | | | | | | | | | | |
|--------------|--------|--------|--------|--------|--------|--------|--------|--------|--|--------|--------|--------|--------|--------|--------|------|------|--|--------|--------|
| Cote proiect | | | | | | | | | | | | | | | | | | | | |
| Cote teren | 117.25 | 117.23 | 117.20 | 117.21 | 117.26 | 117.31 | 117.33 | 117.35 | | 117.35 | 117.35 | 117.35 | 117.35 | 117.34 | 117.34 | | | | 117.33 | 117.33 |
| Distante | -7.64 | -5.64 | -4.55 | -4.25 | -3.85 | -3.25 | -2.75 | 0.00 | | | | | 2.75 | 3.25 | 3.85 | 4.15 | 4.45 | | 5.76 | 7.76 |

7
KM 150.00

Cota Ref.115

| | | | | | | | | | | | | | | | | | | | | |
|--------------|--------|--------|--------|--------|--------|--------|--------|--------|--|--------|--------|--------|--------|--------|--------|------|------|--|--------|--------|
| Cote proiect | | | | | | | | | | | | | | | | | | | | |
| Cote teren | 116.53 | 116.43 | 116.43 | 116.42 | 116.42 | 116.42 | 116.42 | 116.41 | | 116.41 | 116.43 | 116.43 | 116.43 | 116.42 | 116.42 | | | | 116.49 | 116.60 |
| Distante | -7.48 | -5.48 | -4.55 | -4.25 | -3.85 | -3.25 | -2.75 | 0.00 | | | | | 2.75 | 3.25 | 3.85 | 4.15 | 4.45 | | 5.50 | 7.50 |

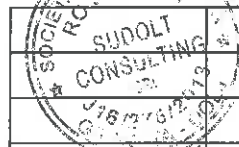

| | | | | | |
|---|------------------------|-----------|---------|---|-------------|
|  SUDOLT CONSULTING S.C. SUDOLT CONSULTING S.R.L. Com. Sibiu, Str. Sibiului, nr. 22, etajul 2, Sibiu Tel: 0369.514.274 www.sudolt.ro | | | | | |
| VERIFICATOR/EXPERT | NUME | SEMNATURA | CERINTA | REFERAT/EXPERTIZA NR./DATA | |
| | | | | Beneficiar: | Proiect nr. |
| | | | | COMUNA GIUBEAGA, JUDETUL DOLJ | 03/2024 |
| SPECIFICATIE | NUME | SEMNATURA | Scara: | Titlu proiect: | Faza: |
| SEF PROIECT | Ing. Poenaru Cristinel | | 1:100 | MODERNIZAREA INFRASTRUCTURII RUTIERE DE BAZA IN COMUNA GIUBEAGA, JUD.DOLJ | P.T.E. |
| PROIECTAT | Ing. Poenaru Cristinel | | Data: | Titlu planşa: | Planşa nr. |
| DESENAT | Trandafir Patricia | | 2024 | PROFILE TRANSVERSALE -STR.MATEI BASARAB | P.T.01 |

24
KM 575.00
Cota Ref.117

| | | | | | | | | | | | | | | | | | | | |
|--------------|--------|--------|--------|--------|--------|--------|--------|--------|--------|--------|--------|--------|--------|--------|--------|--------|--------|--------|--------|
| Cote proiect | | | | | | | | | | | | | | | | | | | |
| Cote teren | 118.24 | 118.18 | 118.20 | 118.21 | 118.23 | 118.26 | 118.29 | 118.35 | 118.40 | 118.30 | 118.31 | 118.34 | 118.34 | 118.34 | 118.33 | 118.33 | 118.33 | 118.26 | 118.26 |
| Distante | -6.90 | -4.90 | -4.55 | -4.25 | -3.85 | -3.25 | -2.75 | 0.00 | 118.35 | 118.40 | 2.75 | 3.25 | 3.85 | 4.15 | 4.45 | 5.10 | 7.10 | 118.35 | 118.40 |

23
KM 550.00
Cota Ref.116

| | | | | | | | | | | | | | | | | | | | |
|--------------|--------|--------|--------|--------|--------|--------|--------|--------|--------|--------|--------|--------|--------|--------|--------|--------|--------|--------|--------|
| Cote proiect | | | | | | | | | | | | | | | | | | | |
| Cote teren | 117.42 | 117.42 | 117.46 | 117.47 | 117.48 | 117.51 | 117.51 | 117.43 | 117.48 | 117.35 | 117.36 | 117.36 | 117.36 | 117.36 | 117.35 | 117.37 | 117.39 | 117.41 | 117.39 |
| Distante | -7.21 | -5.21 | -4.55 | -4.25 | -3.85 | -3.25 | -2.75 | 0.00 | 117.43 | 117.48 | 2.75 | 3.25 | 3.85 | 4.15 | 4.45 | 5.01 | 7.01 | 117.43 | 117.48 |

22
KM 525.00
Cota Ref.115

| | | | | | | | | | | | | | | | | | | | |
|--------------|--------|--------|--------|--------|--------|--------|--------|--------|--------|--------|--------|--------|--------|--------|--------|--------|--------|--------|--------|
| Cote proiect | | | | | | | | | | | | | | | | | | | |
| Cote teren | 116.80 | 116.71 | 116.63 | 116.68 | 116.70 | 116.69 | 116.69 | 116.58 | 116.58 | 116.59 | 116.59 | 116.59 | 116.59 | 116.59 | 116.59 | 116.60 | 116.60 | 116.61 | 116.58 |
| Distante | -7.40 | -5.40 | -4.55 | -4.25 | -3.85 | -3.25 | -2.75 | 0.00 | 116.58 | 116.58 | 2.75 | 3.25 | 3.85 | 4.15 | 4.45 | 5.07 | 7.07 | 116.58 | 116.58 |

27
KM 650.00
Cota Ref.119

| | | | | | | | | | | | | | | | | | | | |
|--------------|--------|--------|--------|--------|--------|--------|--------|--------|--------|--------|--------|--------|--------|--------|--------|--------|--------|--------|--------|
| Cote proiect | | | | | | | | | | | | | | | | | | | |
| Cote teren | 120.08 | 120.09 | 120.10 | 120.11 | 120.11 | 120.12 | 120.12 | 120.16 | 120.21 | 120.00 | 120.00 | 120.00 | 120.00 | 120.00 | 120.14 | 120.14 | 120.14 | 120.12 | 120.12 |
| Distante | -7.09 | -5.09 | -4.55 | -4.25 | -3.85 | -3.25 | -2.75 | 0.00 | 120.16 | 120.21 | 2.75 | 3.25 | 3.85 | 4.15 | 4.45 | 5.15 | 7.15 | 120.16 | 120.21 |

26
KM 625.00
Cota Ref.118

| | | | | | | | | | | | | | | | | | | | |
|--------------|--------|--------|--------|--------|--------|--------|--------|--------|--------|--------|--------|--------|--------|--------|--------|--------|--------|--------|--------|
| Cote proiect | | | | | | | | | | | | | | | | | | | |
| Cote teren | 119.41 | 119.36 | 119.37 | 119.38 | 119.39 | 119.40 | 119.42 | 119.45 | 119.54 | 119.35 | 119.35 | 119.35 | 119.35 | 119.35 | 119.45 | 119.45 | 119.45 | 119.47 | 119.45 |
| Distante | -6.97 | -4.97 | -4.55 | -4.25 | -3.85 | -3.25 | -2.75 | 0.00 | 119.45 | 119.54 | 2.75 | 3.25 | 3.85 | 4.15 | 4.45 | 5.18 | 7.18 | 119.45 | 119.54 |

25
KM 600.00
Cota Ref.118

| | | | | | | | | | | | | | | | | | | | |
|--------------|--------|--------|--------|--------|--------|--------|--------|--------|--------|--------|--------|--------|--------|--------|--------|--------|--------|--------|--------|
| Cote proiect | | | | | | | | | | | | | | | | | | | |
| Cote teren | 118.89 | 118.84 | 118.83 | 118.83 | 118.83 | 118.82 | 118.81 | 118.83 | 118.76 | 118.84 | 118.84 | 118.84 | 118.84 | 118.84 | 118.84 | 118.84 | 118.84 | 118.84 | 118.83 |
| Distante | -7.36 | -5.36 | -4.55 | -4.25 | -3.85 | -3.25 | -2.75 | 0.00 | 118.76 | 118.83 | 2.75 | 3.25 | 3.85 | 4.15 | 4.45 | 5.07 | 7.07 | 118.76 | 118.83 |



| | | | | | | |
|--------------|------------------------|---|----------------------|--|----------------------------|------------------------|
| | | NUME | SEMNTURA | CERINTA | REFERAT/EXPERTIZA NR./DATA | |
| | | Beneficiar: COMUNA GIUBEGA, JUDETUL DOLJ | | | | |
| SPECIFICATIE | NUME | SEMNTURA | Scara: 1:100 | Titlu proiect: MODERNIZAREA INFRASTRUCTURII RUTIERE DE BAZA IN COMUNA GIUBEGA, JUD.DOLJ | | Proiect nr. 03/2024 |
| SEF PROIECT | Ing. Poenaru Cristinel | | Data: 2024 | Titlu plansa: PROFILE TRANSVERSALE -STR.MATEI BASARAB | | Faza: P.T.E. |
| PROIECTAT | Ing. Poenaru Cristinel | | Plansa nr. P.T.04 | | | |
| DESENAT | Trancafir Petrica | | | | | |

36
KM 875.00
Cota Ref.122

| | | | | | | | | | | | | | | |
|--------------|--------|--------|--------|--------|--------|--------|--------|------|--------|--------|------|--------|--------|--------|
| Cote proiect | | 123.69 | 123.34 | 123.04 | 123.04 | 123.64 | 123.66 | | | | | | | |
| Cote teren | 123.69 | 123.69 | 123.67 | 123.67 | 123.65 | 123.64 | 123.65 | | 123.67 | 123.72 | | 123.74 | 123.66 | 123.64 |
| Distante | -7.27 | -5.27 | -4.55 | -4.25 | -3.85 | -3.25 | -2.75 | 0.00 | 2.75 | 3.25 | 3.85 | 4.15 | 4.45 | 5.47 |

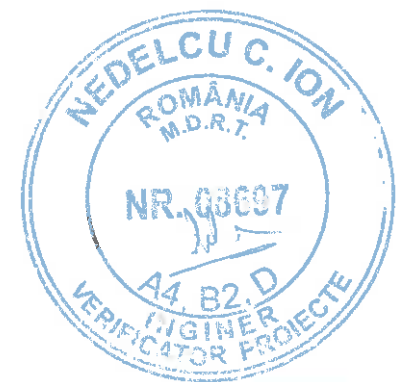

35
KM 850.00
Cota Ref.122

| | | | | | | | | | | | | | | |
|--------------|--------|--------|--------|--------|--------|--------|--------|--------|--------|--------|--------|--------|--------|--------|
| Cote proiect | | 123.26 | 123.00 | 122.70 | 122.70 | 123.30 | 123.32 | | | | | | | |
| Cote teren | 123.26 | 123.26 | 123.26 | 123.26 | 123.26 | 123.26 | 123.26 | 123.34 | 123.41 | 123.30 | 123.42 | 123.41 | 123.40 | 123.40 |
| Distante | -7.06 | -5.06 | -4.55 | -4.25 | -3.85 | -3.25 | -2.75 | 0.00 | 2.75 | 3.25 | 3.85 | 4.15 | 4.45 | 5.24 |

38
KM 900.45
Cota Ref.123

| | | | | | | | | | | | | | | |
|--------------|--------|--------|--------|--------|--------|--------|--------|--------|--------|--------|--------|--------|--------|--------|
| Cote proiect | | 124.05 | 123.67 | 123.37 | 123.37 | 123.97 | 123.99 | | | | | | | |
| Cote teren | 124.05 | 124.05 | 124.06 | 124.05 | 124.05 | 124.05 | 124.05 | 124.01 | 124.11 | 124.14 | 124.18 | 124.20 | 124.23 | 124.34 |
| Distante | -7.32 | -5.32 | -4.55 | -4.25 | -3.85 | -3.25 | -2.75 | 0.00 | 2.75 | 3.25 | 3.85 | 4.15 | 4.45 | 5.79 |

34
KM 825.00
Cota Ref.122

| | | | | | | | | | | | | | | |
|--------------|--------|--------|--------|--------|--------|--------|--------|--------|--------|--------|--------|--------|--------|--------|
| Cote proiect | | 122.93 | 122.71 | 122.41 | 122.41 | 123.01 | 123.03 | | | | | | | |
| Cote teren | 122.99 | 122.93 | 122.92 | 122.91 | 122.90 | 122.90 | 123.00 | 123.05 | 123.04 | 123.06 | 123.07 | 123.08 | 123.09 | 123.09 |
| Distante | -6.99 | -4.99 | -4.55 | -4.25 | -3.85 | -3.25 | -2.75 | 0.00 | 2.75 | 3.25 | 3.85 | 4.15 | 4.45 | 5.20 |

37
KM 900.00
Cota Ref.123

| | | | | | | | | | | | | | | |
|--------------|--------|--------|--------|--------|--------|--------|--------|--------|--------|--------|--------|--------|--------|--------|
| Cote proiect | | 124.05 | 123.66 | 123.36 | 123.36 | 123.96 | 123.98 | | | | | | | |
| Cote teren | 124.05 | 124.05 | 124.05 | 124.05 | 124.04 | 124.03 | 124.03 | 124.00 | 124.11 | 124.14 | 124.19 | 124.22 | 124.25 | 124.34 |
| Distante | -7.32 | -5.32 | -4.55 | -4.25 | -3.85 | -3.25 | -2.75 | 0.00 | 2.75 | 3.25 | 3.85 | 4.15 | 4.45 | 5.79 |

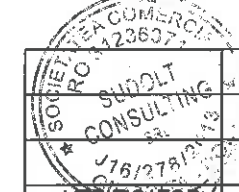

| | | | | | |
|--------------------|------------------------|------------|---------|---|-------------|
| VERIFICATOR/EXPERT | NUME | SEMNTATURA | CERINTA | REFERAT/EXPERTIZA NR./DATA | |
| | | | | Beneficiar: | Proiect nr. |
| | | | | COMUNA GIUBEAGA, JUDETUL DOLJ | 03/2024 |
| SPECIFICATIE | NUME | SEMNTATURA | Scara: | Titlu proiect: | Faza: |
| SEF PROIECT | Ing. Poenaru Cristinel | | 1:100 | MODERNIZAREA INFRASTRUCTURII RUTIERE DE BAZA IN COMUNA GIUBEAGA, JUD.DOLJ | P.T.E. |
| PROIECTAT | Ing. Poenaru Cristinel | | Data: | Titlu planşa: | Planşa nr. |
| DESENAT | Trendofir Patricia | | 2024 | PROFILE TRANSVERSALE -STR.MATEI BASARAB | P.T.06 |

47
KM 200.00

Cota Ref.118

| | | | | | | | | | | | | | | | | | | | | | | |
|--------------|--------|--|--------|--------|--------|--------|--------|--------|--------|--------|--------|--------|--------|--------|--------|--------|--------|--------|--------|--------|--------|------|
| Cote proiect | | | | | | | | | | | | | | | | | | | | | | |
| Cote teren | 118.58 | | 118.73 | 118.73 | 118.74 | 118.74 | 118.74 | 118.74 | 118.74 | 118.74 | 118.74 | 118.74 | 118.74 | 118.74 | 118.74 | 118.74 | 118.74 | 118.74 | 118.74 | 118.74 | 118.74 | |
| Distante | -6.85 | | -4.85 | -4.55 | -4.25 | -3.85 | -3.25 | -2.75 | 0.00 | 118.92 | 118.97 | | | | | 2.75 | 3.25 | 3.85 | 4.15 | 4.45 | 4.93 | 6.93 |

46
KM 175.00

Cota Ref.117

| | | | | | | | | | | | | | | | | | | | | | | |
|--------------|--------|--|--------|--------|--------|--------|--------|--------|--------|--------|--------|--------|--|--|--|------|------|------|------|------|------|------|
| Cote proiect | | | | | | | | | | | | | | | | | | | | | | |
| Cote teren | 118.45 | | 118.52 | 118.52 | 118.29 | 118.29 | 118.53 | 117.99 | 117.99 | 118.54 | 118.59 | 118.61 | | | | | | | | | | |
| Distante | -7.00 | | -5.00 | -4.55 | -4.25 | -3.85 | -3.25 | -2.75 | 0.00 | 118.63 | 118.68 | | | | | 2.75 | 3.25 | 3.85 | 4.15 | 4.45 | 5.44 | 7.44 |

45
KM 150.00

Cota Ref.118

| | | | | | | | | | | | | | | | | | | | | | | |
|--------------|--------|--|--------|--------|--------|--------|--------|--------|--------|--------|--------|--|--|--|--|------|------|------|------|------|------|------|
| Cote proiect | | | | | | | | | | | | | | | | | | | | | | |
| Cote teren | 118.43 | | 118.61 | 118.61 | 118.64 | 118.64 | 118.67 | 118.70 | 118.73 | 118.81 | 118.88 | | | | | | | | | | | |
| Distante | -6.79 | | -4.79 | -4.55 | -4.25 | -3.85 | -3.25 | -2.75 | 0.00 | 118.83 | 118.88 | | | | | 2.75 | 3.25 | 3.85 | 4.15 | 4.45 | 5.12 | 7.12 |

50
KM 275.00

Cota Ref.118

| | | | | | | | | | | | | | | | | | | | | | | |
|--------------|--------|--|--------|--------|--------|--------|--------|--------|--------|--------|--------|--------|--------|--------|--------|--------|--------|--------|--------|--------|--------|--------|
| Cote proiect | | | | | | | | | | | | | | | | | | | | | | |
| Cote teren | 118.67 | | 118.67 | 118.71 | 118.44 | 118.14 | 118.14 | 118.74 | 118.76 | | | | | | | | | | | | | |
| Distante | -7.00 | | -5.00 | -4.55 | -4.25 | -3.85 | -3.25 | -2.75 | 0.00 | 118.78 | 118.83 | 118.74 | 118.74 | 118.74 | 118.74 | 118.74 | 118.74 | 118.74 | 118.74 | 118.74 | 118.74 | 118.74 |

49
KM 250.00

Cota Ref.118

| | | | | | | | | | | | | | | | | | | | | | | |
|--------------|--------|--|--------|--------|--------|--------|--------|--------|--------|--------|--------|--|--|--|--|------|------|------|------|------|------|------|
| Cote proiect | | | | | | | | | | | | | | | | | | | | | | |
| Cote teren | 118.62 | | 118.80 | 118.80 | 118.63 | 118.33 | 118.33 | 118.93 | 118.95 | 118.97 | 119.02 | | | | | | | | | | | |
| Distante | -6.90 | | -4.90 | -4.55 | -4.25 | -3.85 | -3.25 | -2.75 | 0.00 | 118.97 | 119.02 | | | | | 2.75 | 3.25 | 3.85 | 4.15 | 4.45 | 5.14 | 7.14 |

48
KM 225.00

Cota Ref.118

| | | | | | | | | | | | | | | | | | | | | | | |
|--------------|--------|--|--------|--------|--------|--------|--------|--------|--------|--------|--------|--|--|--|--|------|------|------|------|------|------|------|
| Cote proiect | | | | | | | | | | | | | | | | | | | | | | |
| Cote teren | 118.67 | | 118.75 | 118.53 | 118.23 | 118.23 | 118.88 | 118.23 | 118.85 | 118.87 | 118.92 | | | | | | | | | | | |
| Distante | -6.99 | | -4.99 | -4.55 | -4.25 | -3.85 | -3.25 | -2.75 | 0.00 | 118.87 | 118.92 | | | | | 2.75 | 3.25 | 3.85 | 4.15 | 4.45 | 4.82 | 6.82 |

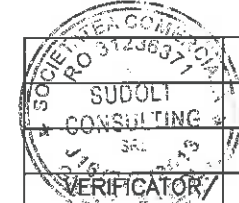

| | | | | | | | |
|-----------------------|------------------------|-----------|--------|---|---------|------------------------------|-------------|
| VERIFICATOR EXPERT | | | NUME | SEMNATURA | CERINTA | REFERAT/EXPERTIZA NR./DATA | |
| SUDOLI CONSULTING SRL | | | | | | Beneficiar: | Proiect nr. |
| SOCIETATE COMERCIALA | | | | | | COMUNA GIUBEGA, JUDETUL DOLJ | 03/2024 |
| SPECIFICATIE | NUME | SEMNATURA | Scara: | Titlu proiect: | | Faza: | |
| SEF PROIECT | Ing. Poenaru Cristinel | | 1:100 | MODERNIZAREA INFRASTRUCTURII RUTIERE DE BAZA IN COMUNA GIUBEGA, JUD. DOLJ | | P.T.E. | |
| PROIECTAT | Ing. Poenaru Cristinel | | Data: | Titlu plansa: | | Plansa nr. | |
| DESENAT | Trandafir Patricia | | 2024 | PROFILE TRANSVERSALE -STR.ST. CEL MARE | | P.T.08 | |

53
KM 350.00
Cota Ref.118

| | | | | | | | | | | | | | | | |
|--------------|--------|--------|--------|--------|--------|--------|--------|--------|--------|--------|--------|--------|--------|--------|------|
| Cote proiect | | | | | | | | | | | | | | | |
| Cote teren | 118.95 | 119.03 | 119.06 | 119.08 | 119.09 | 119.11 | 119.23 | 119.18 | 119.20 | 119.11 | 119.09 | 119.15 | 119.03 | 119.03 | |
| Distante | -7.03 | -5.03 | -4.55 | -4.25 | -3.85 | -3.25 | -2.75 | 0.00 | 2.75 | 3.25 | 3.85 | 4.15 | 4.45 | 5.17 | 7.17 |

52
KM 325.00
Cota Ref.118

| | | | | | | | | | | | | | | | |
|--------------|--------|--------|--------|--------|--------|--------|--------|--------|--------|--------|--------|--------|--------|--------|------|
| Cote proiect | | | | | | | | | | | | | | | |
| Cote teren | 118.95 | 119.04 | 119.00 | 119.01 | 119.02 | 119.03 | 119.04 | 119.04 | 119.00 | 118.92 | 118.90 | 118.94 | 118.85 | 118.85 | |
| Distante | -7.32 | -5.32 | -4.55 | -4.25 | -3.85 | -3.25 | -2.75 | 0.00 | 2.75 | 3.25 | 3.85 | 4.15 | 4.45 | 5.14 | 7.14 |

51
KM 300.00
Cota Ref.118

| | | | | | | | | | | | | | | | |
|--------------|--------|--------|--------|--------|--------|--------|--------|--------|--------|--------|--------|--------|--------|--------|------|
| Cote proiect | | | | | | | | | | | | | | | |
| Cote teren | 118.80 | 118.95 | 118.85 | 118.86 | 118.87 | 118.84 | 118.90 | 118.91 | 118.92 | 118.84 | 118.82 | 118.89 | 118.85 | 118.85 | |
| Distante | -7.20 | -5.20 | -4.55 | -4.25 | -3.85 | -3.25 | -2.75 | 0.00 | 2.75 | 3.25 | 3.85 | 4.15 | 4.45 | 5.19 | 7.19 |

56
KM 425.00
Cota Ref.118

| | | | | | | | | | | | | | | | |
|--------------|--------|--------|--------|--------|--------|--------|--------|--------|--------|--------|--------|--------|--------|--------|--------|
| Cote proiect | | | | | | | | | | | | | | | |
| Cote teren | 119.21 | 119.21 | 119.22 | 119.22 | 119.22 | 119.22 | 119.23 | 119.22 | 119.25 | 119.22 | 119.22 | 119.28 | 119.29 | 119.32 | 119.35 |
| Distante | -7.17 | -5.17 | -4.55 | -4.25 | -3.85 | -3.25 | -2.75 | 0.00 | 2.75 | 3.25 | 3.85 | 4.15 | 4.45 | 5.28 | 7.28 |

55
KM 400.00
Cota Ref.118

| | | | | | | | | | | | | | | | |
|--------------|--------|--------|--------|--------|--------|--------|--------|--------|--------|--------|--------|--------|--------|--------|--------|
| Cote proiect | | | | | | | | | | | | | | | |
| Cote teren | 119.19 | 119.23 | 119.24 | 119.24 | 119.25 | 119.24 | 119.23 | 119.24 | 119.33 | 119.26 | 119.24 | 119.28 | 119.24 | 119.20 | 119.12 |
| Distante | -7.12 | -5.12 | -4.55 | -4.25 | -3.85 | -3.25 | -2.75 | 0.00 | 2.75 | 3.25 | 3.85 | 4.15 | 4.45 | 4.97 | 6.97 |

54
KM 375.00
Cota Ref.118

| | | | | | | | | | | | | | | | |
|--------------|--------|--------|--------|--------|--------|--------|--------|--------|--------|--------|--------|--------|--------|--------|--------|
| Cote proiect | | | | | | | | | | | | | | | |
| Cote teren | 119.31 | 119.31 | 119.31 | 119.31 | 119.31 | 119.28 | 119.31 | 119.30 | 119.32 | 119.30 | 119.26 | 119.30 | 119.23 | 119.10 | 119.10 |
| Distante | -7.21 | -5.21 | -4.55 | -4.25 | -3.85 | -3.25 | -2.75 | 0.00 | 2.75 | 3.25 | 3.85 | 4.15 | 4.45 | 4.96 | 6.96 |

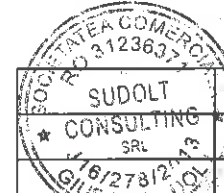

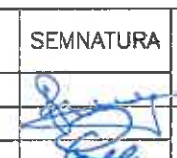
| | | | | | |
|---|------------------------|-----------|-----------------|--|--|
| VERIFICATOR/EXPERT | NUME | SEMNATURA | CERINTA | REFERAT/EXPERTIZA NR./DATA | |
|  | | | | Beneficiar: COMUNA GIUBEGA, JUDETUL DOLJ | |
| SPECIFICATIE | NUME | SEMNATURA | Scara: 1:100 | Titlu proiect: MODERNIZAREA INFRASTRUCTURII RUTIERE DE BAZA IN COMUNA GIUBEGA, JUD.DOLJ | |
| SEF PROIECT | Ing. Poenaru Cristinel | | Data: 2024 | Titlu plansa: PROFILE TRANSVERSALE -STR.ST. CEL MARE | |
| PROIECTAT | Ing. Poenaru Cristinel | | | Proiect nr. 03/2024 | |
| DESENAT | Tondofir Patricia | | | Faza: P.T.E. Plansa nr. P.T.09 | |

66
KM 200.00
Cota Ref.114

| | | | | | | | | | | | | | | |
|--------------|--------|--|--------|--------|--------|--------|--------|--------|--------|--------|--------|--------|--------|--------|
| Cote proiect | | | 115.06 | 115.06 | 115.00 | 114.70 | 115.30 | 115.32 | 115.39 | 115.32 | 115.30 | 115.27 | 115.27 | 115.20 |
| Cote teren | 114.98 | | 115.06 | 115.00 | 115.08 | 114.70 | 115.10 | 115.14 | 115.18 | 115.24 | 115.25 | 115.26 | 115.27 | 115.20 |
| Distante | -6.67 | | 4.67 | 4.97 | 4.25 | -3.85 | -3.25 | -2.75 | 0.00 | 2.75 | 3.25 | 3.85 | 4.15 | 4.45 |

65
KM 175.00
Cota Ref.114

| | | | | | | | | | | | | | | |
|--------------|--------|--|--------|--------|--------|--------|--------|--------|--------|--------|--------|--------|--------|--------|
| Cote proiect | | | 114.93 | 114.93 | 114.95 | 114.65 | 115.25 | 115.27 | 115.34 | 115.27 | 115.25 | 114.65 | 114.65 | 114.95 |
| Cote teren | 114.87 | | 114.93 | 114.93 | 114.95 | 114.65 | 114.95 | 114.97 | 115.07 | 115.17 | 115.18 | 115.21 | 115.22 | 115.26 |
| Distante | -6.60 | | 4.60 | 4.35 | 4.25 | -3.85 | -3.25 | -2.75 | 0.00 | 2.75 | 3.25 | 3.85 | 4.15 | 4.45 |

64
KM 150.00
Cota Ref.114

| | | | | | | | | | | | | | | |
|--------------|--------|--|--------|--------|--------|--------|--------|--------|--------|--------|--------|--------|--------|--------|
| Cote proiect | | | 114.81 | 114.81 | 114.60 | 114.60 | 115.20 | 115.22 | 115.29 | 115.22 | 115.20 | 114.60 | 114.60 | 114.90 |
| Cote teren | 114.68 | | 114.81 | 114.81 | 114.60 | 114.60 | 114.94 | 114.98 | 115.07 | 115.14 | 115.15 | 115.17 | 115.17 | 115.17 |
| Distante | -6.82 | | 4.82 | 4.55 | 4.25 | -3.85 | -3.25 | -2.75 | 0.00 | 2.75 | 3.25 | 3.85 | 4.15 | 4.45 |

69
KM 275.00
Cota Ref.114

| | | | | | | | | | | | | | | |
|--------------|--------|--|--------|--------|--------|--------|--------|--------|--------|--------|--------|--------|--------|--------|
| Cote proiect | | | 115.33 | 115.33 | 114.90 | 114.90 | 115.59 | 115.60 | 115.60 | 115.60 | 115.58 | 114.90 | 114.90 | 115.28 |
| Cote teren | 115.22 | | 115.33 | 115.33 | 114.90 | 114.90 | 115.40 | 115.43 | 115.43 | 115.43 | 115.43 | 115.43 | 115.43 | 115.43 |
| Distante | -6.65 | | 4.65 | 4.55 | 4.25 | -3.85 | -3.25 | -2.75 | 0.00 | 2.75 | 3.25 | 3.85 | 4.15 | 4.45 |

68
KM 250.00
Cota Ref.114

| | | | | | | | | | | | | | | |
|--------------|--------|--|--------|--------|--------|--------|--------|--------|--------|--------|--------|--------|--------|--------|
| Cote proiect | | | 115.52 | 115.52 | 114.97 | 114.97 | 115.57 | 115.59 | 115.65 | 115.59 | 115.57 | 114.97 | 114.97 | 115.27 |
| Cote teren | 115.53 | | 115.52 | 115.52 | 114.97 | 114.97 | 115.51 | 115.51 | 115.51 | 115.51 | 115.51 | 115.51 | 115.51 | 115.51 |
| Distante | -7.05 | | 4.55 | 4.25 | -3.85 | -3.25 | -2.75 | 0.00 | 2.75 | 3.25 | 3.85 | 4.15 | 4.45 | 5.08 |

67
KM 225.00
Cota Ref.114

| | | | | | | | | | | | | | | |
|--------------|--------|--|--------|--------|--------|--------|--------|--------|--------|--------|--------|--------|--------|--------|
| Cote proiect | | | 115.20 | 115.20 | 114.84 | 114.84 | 115.44 | 115.46 | 115.52 | 115.46 | 115.44 | 114.84 | 114.84 | 115.14 |
| Cote teren | 115.08 | | 115.20 | 115.20 | 114.84 | 114.84 | 115.24 | 115.25 | 115.25 | 115.25 | 115.25 | 115.25 | 115.25 | 115.25 |
| Distante | -6.68 | | 4.68 | 4.55 | 4.25 | -3.85 | -3.25 | -2.75 | 0.00 | 2.75 | 3.25 | 3.85 | 4.15 | 4.45 |

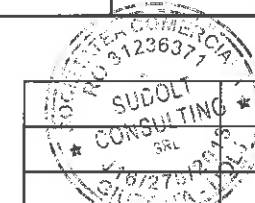

| | | | | | |
|---------------------|------------------------|----------|---------|--|-------------|
| VERIFICATOR/ EXPERT | NUME | SEMNTURA | CERINTA | REFERAT/EXPERTIZA NR./DATA | |
| | | | | Beneficiar: | Proiect nr. |
| | | | | COMUNA GIUBEGA, JUDETUL DOLJ | 03/2024 |
| SPECIFICATIE | NUME | SEMNTURA | Scara: | Titlu proiect: | Faza: |
| SEF PROIECT | ing. Poenaru Cristinel | | 1:100 | MODERNIZAREA INFRASTRUCTURII RUTIERE DE BAZA IN COMUNA GIUBEGA, JUD.DOLJ | P.T.E. |
| PROIECTAT | ing. Poenaru Cristinel | | Data: | Titlu plansa: | Plansa nr. |
| DESENAT | Trandafir Petricu | | 2024 | PROFILE TRANSVERSALE -STR.A.I.CUZA | P.T.11 |

72
KM 350.00

Cota Ref.115

| | | | | | | | | | | | | | | | | | | | |
|--------------|--------|--|--------|--------|--------|--------|--------|--------|--------|--------|------|------|------|--|--|--|--|--|------|
| Cote proiect | | | 115.52 | 115.43 | 115.33 | 115.13 | 115.73 | 115.75 | | | | | | | | | | | |
| Cote teren | 115.48 | | 115.67 | 115.53 | 115.63 | 115.54 | 115.56 | 115.57 | 115.75 | 115.82 | | | | | | | | | |
| Distante | -6.73 | | 4.73 | 4.55 | 4.25 | 3.85 | 3.25 | 2.75 | 3.25 | 3.85 | 4.15 | 4.45 | 5.14 | | | | | | 7.14 |

71
KM 325.00

Cota Ref.114

| | | | | | | | | | | | | | | | | | | | |
|--------------|--------|--|--------|--------|--------|--------|--------|--------|--------|--------|--------|--------|--------|--------|------|--|--|--|------|
| Cote proiect | | | 115.40 | 115.36 | 115.06 | 115.66 | 115.68 | 115.75 | | | | | | | | | | | |
| Cote teren | 115.36 | | 115.40 | 115.40 | 115.41 | 115.42 | 115.44 | 115.46 | 115.54 | 115.63 | 115.64 | 115.66 | 115.68 | 115.70 | | | | | |
| Distante | -6.63 | | 4.63 | 4.55 | 4.25 | 3.85 | 3.25 | 2.75 | 0.00 | 2.75 | 3.25 | 3.85 | 4.15 | 4.45 | 5.13 | | | | 7.13 |

70
KM 300.00

Cota Ref.114

| | | | | | | | | | | | | | | | | | | | |
|--------------|--------|--|--------|--------|--------|--------|--------|--------|--------|--------|--------|--------|--------|--------|------|--|--|--|------|
| Cote proiect | | | 115.34 | 115.30 | 115.00 | 115.60 | 115.62 | 115.69 | | | | | | | | | | | |
| Cote teren | 115.29 | | 115.34 | 115.34 | 115.35 | 115.36 | 115.38 | 115.39 | 115.46 | 115.57 | 115.60 | 115.62 | 115.65 | 115.67 | | | | | |
| Distante | -6.64 | | 4.64 | 4.55 | 4.25 | 3.85 | 3.25 | 2.75 | 0.00 | 2.75 | 3.25 | 3.85 | 4.15 | 4.45 | 5.16 | | | | 7.16 |

75
KM 415.92

Cota Ref.114

| | | | | | | | | | | | | | | | | | | | |
|--------------|--------|--|--------|--------|--------|--------|--------|--------|--------|--------|--------|--------|--------|--------|--------|--|--|--|------|
| Cote proiect | | | 115.71 | 115.70 | 115.07 | 115.69 | 115.69 | 115.76 | | | | | | | | | | | |
| Cote teren | 115.42 | | 115.71 | 115.70 | 115.69 | 115.68 | 115.69 | 115.75 | 115.76 | 115.82 | 115.83 | 115.67 | 115.07 | 115.37 | 115.95 | | | | |
| Distante | -7.23 | | 5.23 | 4.55 | 4.25 | 3.85 | 3.25 | 2.75 | 0.00 | 2.75 | 3.25 | 3.85 | 4.15 | 4.45 | 5.61 | | | | 7.61 |

74
KM 400.00

Cota Ref.115

| | | | | | | | | | | | | | | | | | | | |
|--------------|--------|--|--------|--------|--------|--------|--------|--------|--------|--------|--------|--------|--------|--------|--------|--|--|--|------|
| Cote proiect | | | 115.65 | 115.57 | 115.27 | 115.87 | 115.89 | 115.96 | | | | | | | | | | | |
| Cote teren | 115.56 | | 115.65 | 115.66 | 115.68 | 115.76 | 115.78 | 115.86 | 115.89 | 115.84 | 115.84 | 115.87 | 115.82 | 115.27 | 115.86 | | | | |
| Distante | -6.72 | | 4.72 | 4.55 | 4.25 | 3.85 | 3.25 | 2.75 | 0.00 | 2.75 | 3.25 | 3.85 | 4.15 | 4.45 | 5.03 | | | | 7.03 |

73
KM 375.00

Cota Ref.115

| | | | | | | | | | | | | | | | | | | | |
|--------------|--------|--|--------|--------|--------|--------|--------|--------|--------|--------|--------|--------|--------|--------|--------|--|--|--|------|
| Cote proiect | | | 115.30 | 115.22 | 115.22 | 115.84 | 115.84 | 115.91 | | | | | | | | | | | |
| Cote teren | 115.26 | | 115.35 | 115.37 | 115.38 | 115.40 | 115.43 | 115.45 | 115.56 | 115.68 | 115.71 | 115.62 | 115.22 | 115.52 | 115.79 | | | | |
| Distante | -7.07 | | 5.07 | 4.55 | 4.25 | 3.85 | 3.25 | 2.75 | 0.00 | 2.75 | 3.25 | 3.85 | 4.15 | 4.45 | 4.98 | | | | 6.98 |



| | | | | | | | |
|--------------|------------------------|--------------------|--------|--|---------|------------------------------|-------------|
| | | VERIFICATOR/EXPERT | NUME | SEMNTURA | CERINTA | REFERAT/EXPERTIZA NR./DATA | |
| | | | | | | Beneficiar: | Proiect nr. |
| | | | | | | COMUNA GIUBEGA, JUDETUL DOLJ | 03/2024 |
| SPECIFICATIE | NUME | SEMNTURA | Scara: | Titlu proiect: | | Faza: | |
| SEF PROIECT | Ing. Poenaru Cristinel | | 1:100 | MODERNIZAREA INFRASTRUCTURII RUTIERE DE BAZA IN COMUNA GIUBEGA, JUD.DOLJ | | P.T.E. | |
| PROIECTAT | Ing. Poenaru Cristinel | | Data: | Titlu plansa: | | Plansa nr. | |
| DESENAT | Trandafir Petrica | | 2024 | PROFILE TRANSVERSALE -STR.A.I.CUZA | | P.T.12 | |

84
KM 200.00

Cota Ref.119

| | | | | | | | | | | | |
|--------------|--------|--|--------|--------|--------|--------|--------|--------|--------|--------|--------|
| Cote proiect | | | | | | | | | | | |
| Cote teren | 119.79 | | 119.83 | 119.83 | 119.83 | 119.84 | 119.85 | 120.13 | 120.15 | 120.21 | 120.02 |
| Distante | -6.56 | | -4.56 | -4.55 | -4.25 | -3.85 | -3.25 | -2.75 | 0.00 | 2.75 | 6.77 |

87
KM 256.05

Cota Ref.119

| | | | | | | | | | | | |
|--------------|--------|--|--------|--------|--------|--------|--------|--------|--------|--------|--------|
| Cote proiect | | | | | | | | | | | |
| Cote teren | 119.69 | | 119.76 | 119.77 | 119.79 | 119.81 | 119.84 | 119.86 | 120.01 | 119.94 | 119.88 |
| Distante | -6.83 | | -4.83 | -4.55 | -4.25 | -3.65 | -3.25 | -2.75 | 0.00 | 2.75 | 7.01 |

83
KM 175.00

Cota Ref.119

| | | | | | | | | | | | |
|--------------|--------|--|--------|--------|--------|--------|--------|--------|--------|--------|--------|
| Cote proiect | | | | | | | | | | | |
| Cote teren | 120.05 | | 120.20 | 120.20 | 120.20 | 120.20 | 120.19 | 120.19 | 120.36 | 120.27 | 120.14 |
| Distante | -7.02 | | -5.02 | -4.55 | -4.25 | -3.85 | -3.25 | -2.75 | 0.00 | 2.75 | 6.64 |

86
KM 250.00

Cota Ref.119

| | | | | | | | | | | | |
|--------------|--------|--|--------|--------|--------|--------|--------|--------|--------|--------|--------|
| Cote proiect | | | | | | | | | | | |
| Cote teren | 119.74 | | 119.81 | 119.82 | 119.83 | 119.85 | 119.86 | 119.88 | 120.03 | 120.10 | 119.88 |
| Distante | -6.75 | | -4.75 | -4.55 | -4.25 | -3.85 | -3.25 | -2.75 | 0.00 | 2.75 | 7.08 |

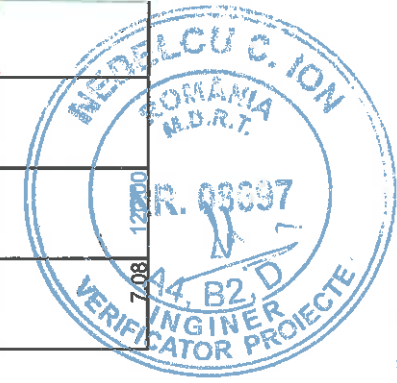

82
KM 150.00

Cota Ref.119

| | | | | | | | | | | | |
|--------------|--------|--|--------|--------|--------|--------|--------|--------|--------|--------|--------|
| Cote proiect | | | | | | | | | | | |
| Cote teren | 119.69 | | 119.80 | 119.82 | 119.83 | 119.85 | 119.88 | 120.24 | 120.31 | 120.24 | 120.17 |
| Distante | -6.90 | | -4.90 | -4.55 | -4.25 | -3.85 | -3.25 | -2.75 | 0.00 | 2.75 | 6.94 |

85
KM 225.00

Cota Ref.119

| | | | | | | | | | | | |
|--------------|--------|--|--------|--------|--------|--------|--------|--------|--------|--------|--------|
| Cote proiect | | | | | | | | | | | |
| Cote teren | 119.64 | | 119.82 | 119.85 | 119.88 | 119.92 | 119.99 | 120.03 | 120.07 | 120.07 | 120.05 |
| Distante | -6.84 | | -4.84 | -4.55 | -4.25 | -3.85 | -3.25 | -2.75 | 0.00 | 2.75 | 7.14 |

| | | | | | |
|--------------------|------------------------|----------|---------|---|-------------|
| SUSOLTA CONSULTING | | | | | |
| VERIFICATOR/EXPERT | NUME | SEMNTURA | CERINTA | REFERAT/EXPERTIZA NR./DATA | |
| | | | | Beneficiar: | Proiect nr. |
| | | | | COMUNA GIUBEAGA, JUDETUL DOLJ | 03/2024 |
| SPECIFICATIE | NUME | SEMNTURA | Scara: | Titlu proiect: | Faza: |
| SEF PROIECT | Ing. Poenaru Cristinel | | 1:100 | MODERNIZAREA INFRASTRUCTURII RUTIERE DE BAZA IN COMUNA GIUBEAGA, JUD.DOLJ | P.T.E. |
| PROIECTAT | Ing. Poenaru Cristinel | | Data: | Titlu plansa: | Plansa nr. |
| DESENAT | Trandafir Patricia | | 2024 | PROFILE TRANSVERSALE -STR. TEIULUI | P.T.14 |

96
KM 200.00

Cota Ref.119

| | | | | | | | | | | | | | | | | | | | | |
|--------------|--------|--|--------|--------|--------|--------|--------|--------|--------|--|------|------|------|------|------|------|--|--|------|--------|
| Cote proiect | | | | | | | | | | | | | | | | | | | | |
| Cote teren | 119.95 | | 119.94 | 119.94 | 119.95 | 119.95 | 119.95 | 119.95 | 120.08 | | | | | | | | | | | 119.94 |
| Distante | -6.91 | | -4.91 | -4.55 | -4.25 | -3.85 | -3.25 | -2.75 | 0.00 | | 2.75 | 3.25 | 3.85 | 4.15 | 4.45 | 4.85 | | | 0.00 | 6.85 |

99
KM 255.75

Cota Ref.119

| | | | | | | | | | | | | | | | | | | | | |
|--------------|--------|--|--------|--------|--------|--------|--------|--------|--------|--|------|------|------|------|------|------|--|--|------|--------|
| Cote proiect | | | | | | | | | | | | | | | | | | | | |
| Cote teren | 119.86 | | 119.83 | 119.82 | 119.82 | 119.81 | 119.81 | 119.81 | 119.91 | | | | | | | | | | | 119.85 |
| Distante | -7.03 | | -5.03 | -4.55 | -4.25 | -3.85 | -3.25 | -2.75 | 0.00 | | 2.75 | 3.25 | 3.85 | 4.15 | 4.45 | 4.92 | | | 0.00 | 6.92 |

95
KM 175.00

Cota Ref.119

| | | | | | | | | | | | | | | | | | | | | |
|--------------|--------|--|--------|--------|--------|--------|--------|--------|--------|--|------|------|------|------|------|------|--|--|------|--------|
| Cote proiect | | | | | | | | | | | | | | | | | | | | |
| Cote teren | 120.13 | | 120.11 | 120.10 | 120.10 | 120.10 | 120.09 | 120.08 | 120.25 | | | | | | | | | | | 119.97 |
| Distante | -7.04 | | -5.04 | -4.55 | -4.25 | -3.85 | -3.25 | -2.75 | 0.00 | | 2.75 | 3.25 | 3.85 | 4.15 | 4.45 | 4.72 | | | 0.00 | 6.72 |

98
KM 250.00

Cota Ref.119

| | | | | | | | | | | | | | | | | | | | | |
|--------------|--------|--|--------|--------|--------|--------|--------|--------|--------|--|------|------|------|------|------|------|--|--|------|--------|
| Cote proiect | | | | | | | | | | | | | | | | | | | | |
| Cote teren | 119.79 | | 119.81 | 119.82 | 119.82 | 119.84 | 119.85 | 119.87 | 119.99 | | | | | | | | | | | 119.80 |
| Distante | -6.96 | | -4.96 | -4.55 | -4.25 | -3.85 | -3.25 | -2.75 | 0.00 | | 2.75 | 3.25 | 3.85 | 4.15 | 4.45 | 5.02 | | | 0.00 | 7.02 |

94
KM 150.00

Cota Ref.119

| | | | | | | | | | | | | | | | | | | | | |
|--------------|--------|--|--------|--------|--------|--------|--------|--------|--------|--|------|------|------|------|------|------|--|--|------|--------|
| Cote proiect | | | | | | | | | | | | | | | | | | | | |
| Cote teren | 120.22 | | 120.12 | 120.12 | 120.13 | 120.14 | 120.17 | 120.33 | 120.42 | | | | | | | | | | | 120.13 |
| Distante | -6.73 | | -4.73 | -4.55 | -4.25 | -3.85 | -3.25 | -2.75 | 0.00 | | 2.75 | 3.25 | 3.85 | 4.15 | 4.45 | 4.72 | | | 0.00 | 6.72 |

97
KM 225.00

Cota Ref.119

| | | | | | | | | | | | | | | | | | | | | |
|--------------|--------|--|--------|--------|--------|--------|--------|--------|--------|--|------|------|------|------|------|------|--|--|------|--------|
| Cote proiect | | | | | | | | | | | | | | | | | | | | |
| Cote teren | 119.92 | | 119.92 | 119.92 | 119.93 | 119.93 | 119.92 | 119.92 | 120.05 | | | | | | | | | | | 119.84 |
| Distante | -7.07 | | -5.07 | -4.55 | -4.25 | -3.85 | -3.25 | -2.75 | 0.00 | | 2.75 | 3.25 | 3.85 | 4.15 | 4.45 | 4.97 | | | 0.00 | 6.97 |

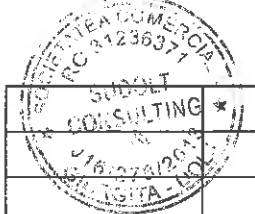
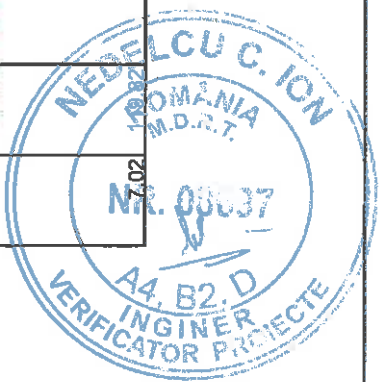

| | | | | | |
|------------------------|------------------------|------------|-----------------|---|--|
| VERIFICATOR/ EXPERT | NUME | SEMNNATURA | CERINTA | REFERAT/EXPERTIZA NR./DATA | |
| | | | | Beneficiar: COMUNA GIUBEGA, JUDETUL DOLJ | |
| | | | | Proiect nr. 03/2024 | |
| SPECIFICATIE | NUME | SEMNNATURA | Scara: 1:100 | Titlu proiect: MODERNIZAREA INFRASTRUCTURII RUTIERE DE BAZA IN COMUNA GIUBEGA, JUD.DOLJ | |
| SEF PROIECT | Ing. Poenaru Cristinel | | | Faza: P.T.E. | |
| PROIECTAT | Ing. Poenaru Cristinel | | Data: 2024 | Titlu plansa: PROFILE TRANSVERSALE STR. MIRCEA CEL BATRAN | |
| DESEAT | Trandafir Patricia | | | Plansa nr. P.T.16 | |

132
KM 468.98
Cota Ref.116

| | | | | | | | | | | | | | | |
|--------------|--------|--------|--------|--------|--------|--------|--------|--------|--------|--------|--------|--------|--------|--------|
| Cote proiect | | 117.38 | 117.13 | 116.83 | 116.83 | 117.43 | 117.45 | 117.50 | 117.45 | 117.43 | 116.83 | 116.83 | 117.13 | 117.41 |
| Cote teren | 117.36 | 117.38 | 117.37 | 117.37 | 117.37 | 117.36 | 117.36 | 117.36 | 117.36 | 117.42 | 117.43 | 117.46 | 117.48 | 117.41 |
| Distante | -6.28 | -4.28 | -3.80 | -3.50 | -3.10 | -2.50 | -2.00 | 0.00 | 2.00 | 2.50 | 3.10 | 3.40 | 3.70 | 4.24 |

131
KM 450.00
Cota Ref.116

| | | | | | | | | | | | | | | |
|--------------|--------|--------|--------|--------|--------|--------|--------|--------|--------|--------|--------|--------|--------|--------|
| Cote proiect | | 117.44 | 117.24 | 116.94 | 116.94 | 117.54 | 117.56 | 117.61 | 117.56 | 117.54 | 116.94 | 116.94 | 117.24 | 117.45 |
| Cote teren | 117.42 | 117.44 | 117.44 | 117.44 | 117.44 | 117.44 | 117.44 | 117.44 | 117.44 | 117.45 | 117.45 | 117.45 | 117.45 | 117.46 |
| Distante | -6.19 | -4.19 | -3.80 | -3.50 | -3.10 | -2.50 | -2.00 | 0.00 | 2.00 | 2.50 | 3.10 | 3.40 | 3.70 | 4.12 |

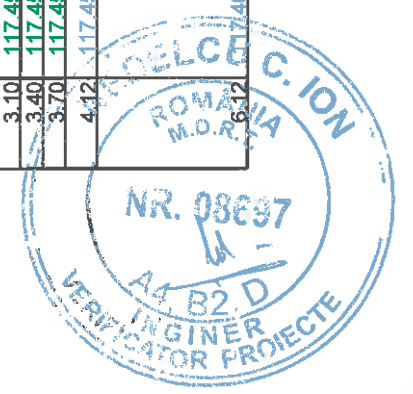

| | | | | | |
|--------------------|------------------------|----------|---------|--|--|
| VERIFICATOR EXPERT | NUME | SEMNTURA | CERINTA | REFERAT/EXPERTIZA NR./DATA | |
| | Beneficiar: | | | COMUNA GIUBEGA, JUDETUL DOLJ | |
| | Proiect nr. | | | 03/2024 | |
| SPECIFICATIE | NUME | SEMNTURA | Scara: | Titlu proiect: | |
| SEF PROIECT | Ing. Poenaru Cristinel | | 1:100 | MODERNIZAREA INFRASTRUCTURII RUTIERE DE BAZA IN COMUNA GIUBEGA, JUD.DOLJ | |
| PROIECTAT | Ing. Poenaru Cristinel | | Data: | Titlu plansa: | |
| DESENAT | Trandafir Petrica | | 2024 | PROFILE TRANSVERSALE -STR. PR. FISCU C-TIN | |
| | | | | Plansa nr. P.T.22 | |

172
KM 650.00
Cota Ref.116

| | | | | | | | | | | | | | | | | | | | | | | | | | |
|--------------|--------|--|--------|--------|--------|--------|--------|--------|--------|--------|--------|--------|--------|--------|--------|--------|--------|--------|--------|--------|--------|--------|--------|--------|--|
| Cote proiect | | | | | | | | | | | | | | | | | | | | | | | | | |
| Cote teren | 116.97 | | 116.97 | 116.97 | 116.97 | 116.97 | 116.97 | 116.97 | 116.97 | 116.97 | 116.97 | 116.97 | 116.97 | 116.97 | 116.97 | 116.97 | 116.97 | 116.97 | 116.97 | 116.97 | 116.97 | 116.97 | 116.97 | 116.97 | |
| Distante | -6.86 | | -4.86 | -4.30 | -4.00 | -3.60 | -3.00 | -2.50 | 0.00 | | 2.50 | 3.00 | 3.60 | 3.90 | 4.20 | 4.79 | | | | | | | | 6.79 | |

171
KM 625.00
Cota Ref.116

| | | | | | | | | | | | | | | | | | | | | | | | | |
|--------------|--------|--|--------|--------|--------|--------|--------|--------|--------|--|--------|--------|--------|--------|--------|--------|--|--|--|--|--|--|--|--------|
| Cote proiect | | | | | | | | | | | | | | | | | | | | | | | | |
| Cote teren | 116.86 | | 116.88 | 116.90 | 116.91 | 116.91 | 116.91 | 116.90 | 116.85 | | 116.79 | 116.78 | 116.77 | 116.76 | 116.75 | 116.74 | | | | | | | | 116.71 |
| Distante | -7.03 | | -5.03 | -4.30 | -4.00 | -3.60 | -3.00 | -2.50 | 0.00 | | 2.50 | 3.00 | 3.60 | 3.90 | 4.20 | 4.65 | | | | | | | | 6.65 |

170
KM 600.00
Cota Ref.115

| | | | | | | | | | | | | | | | | | | | | | | | | |
|--------------|--------|--|--------|--------|--------|--------|--------|--------|--------|--|--------|--------|--------|--------|--------|------|--|--|--|--|--|--|--|--------|
| Cote proiect | | | | | | | | | | | | | | | | | | | | | | | | |
| Cote teren | 116.65 | | 116.73 | 116.74 | 116.74 | 116.74 | 116.74 | 116.73 | 116.68 | | 116.64 | 116.60 | 116.53 | 116.50 | 116.49 | | | | | | | | | 116.44 |
| Distante | -7.32 | | -5.32 | -4.30 | -4.00 | -3.60 | -3.00 | -2.50 | 0.00 | | 2.50 | 3.00 | 3.60 | 3.90 | 4.20 | 4.74 | | | | | | | | 6.74 |

173
KM 651.38
Cota Ref.116

| | | | | | | | | | | | | | | | | | | | | | | | | |
|--------------|--------|--|--------|--------|--------|--------|--------|--------|--------|--|--------|--------|--------|--------|--------|--------|--------|--|--|--|--|--|--|--------|
| Cote proiect | | | | | | | | | | | | | | | | | | | | | | | | |
| Cote teren | 116.98 | | 116.85 | 116.86 | 116.88 | 116.88 | 116.88 | 116.88 | 117.06 | | 117.00 | 117.02 | 117.00 | 117.00 | 116.99 | 116.98 | 116.96 | | | | | | | 116.91 |
| Distante | -6.60 | | -4.60 | -4.30 | -4.00 | -3.60 | -3.00 | -2.50 | 0.00 | | 2.50 | 3.00 | 3.60 | 3.90 | 4.20 | 4.72 | | | | | | | | 6.72 |

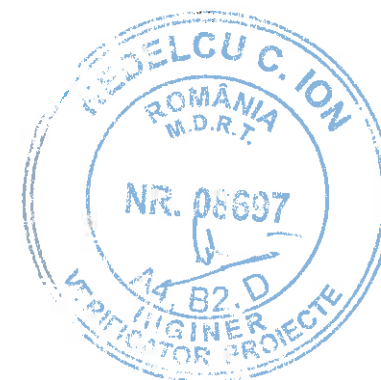

| | | | | | | |
|-----------------------|------------------------|-----------|-----------------|--|--|------------------------|
| | | | | | | |
| VERIFICATOR EXPERT | NUME | SEMNATURA | CERINTA | REFERAT/EXPERTIZA NR./DATA | | |
| | | | | Beneficiar: COMUNA GIUBEGA, JUDETUL DOLJ | | Proiect nr. 03/2024 |
| SPECIFICATIE | NUME | SEMNATURA | Scara: 1:100 | Titlu proiect: MODERNIZAREA INFRASTRUCTURII RUTIERE DE BAZA IN COMUNA GIUBEGA, JUD.DOLJ | | Faza: P.T.E. |
| SEF PROIECT | Ing. Poenaru Cristinel | | | Titlu planșă: PROFILE TRANSVERSALE -STR. NUCILOR | | Planșă nr. P.T.29 |
| PROIECTAT | Ing. Poenaru Cristinel | | Data: 2024 | | | |
| DESENAT | Trandafir Petrica | | | | | |

176
KM 50.00

Cota Ref.117

| | | | | | | | | | | | | | | | | | | | | |
|--------------|--------|-------|-------|-------|-------|-------|-------|------|------|------|------|------|------|------|--|--|--|--|------|--|
| Cote proiect | | | | | | | | | | | | | | | | | | | | |
| Cote teren | 117.90 | | | | | | | | | | | | | | | | | | | |
| Distante | -7.14 | -5.14 | -4.55 | -4.25 | -3.85 | -3.25 | -2.75 | 0.00 | 2.75 | 3.25 | 3.85 | 4.15 | 4.45 | 4.79 | | | | | 6.79 | |

175
KM 25.00

Cota Ref.117

| | | | | | | | | | | | | | | | | | | | | |
|--------------|--------|-------|-------|-------|-------|-------|-------|------|------|------|------|------|------|------|--|--|--|--|------|--|
| Cote proiect | | | | | | | | | | | | | | | | | | | | |
| Cote teren | 118.30 | | | | | | | | | | | | | | | | | | | |
| Distante | -7.05 | -5.05 | -4.55 | -4.25 | -3.85 | -3.25 | -2.75 | 0.00 | 2.75 | 3.25 | 3.85 | 4.15 | 4.45 | 4.83 | | | | | 6.83 | |

174
KM 0.00

Cota Ref.117

| | | | | | | | | | | | | | | | | | | | | |
|--------------|--------|-------|-------|-------|-------|-------|-------|------|------|------|------|------|------|------|--|--|--|--|------|--|
| Cote proiect | | | | | | | | | | | | | | | | | | | | |
| Cote teren | 118.86 | | | | | | | | | | | | | | | | | | | |
| Distante | -7.56 | -5.56 | -4.55 | -4.25 | -3.85 | -3.25 | -2.75 | 0.00 | 2.75 | 3.25 | 3.85 | 4.15 | 4.45 | 5.35 | | | | | 7.35 | |

179
KM 125.00

Cota Ref.115

| | | | | | | | | | | | | | | | | | | | | |
|--------------|--------|-------|-------|-------|-------|-------|-------|------|------|------|------|------|------|------|--|--|--|--|------|--|
| Cote proiect | | | | | | | | | | | | | | | | | | | | |
| Cote teren | 116.13 | | | | | | | | | | | | | | | | | | | |
| Distante | -6.79 | -4.79 | -4.55 | -4.25 | -3.85 | -3.25 | -2.75 | 0.00 | 2.75 | 3.25 | 3.85 | 4.15 | 4.45 | 4.61 | | | | | 6.61 | |

178
KM 100.00

Cota Ref.116

| | | | | | | | | | | | | | | | | | | | | |
|--------------|--------|-------|-------|-------|-------|-------|-------|------|------|------|------|------|------|------|--|--|--|--|------|--|
| Cote proiect | | | | | | | | | | | | | | | | | | | | |
| Cote teren | 116.69 | | | | | | | | | | | | | | | | | | | |
| Distante | -6.78 | -4.78 | -4.55 | -4.25 | -3.85 | -3.25 | -2.75 | 0.00 | 2.75 | 3.25 | 3.85 | 4.15 | 4.45 | 4.71 | | | | | 6.71 | |

177
KM 75.00

Cota Ref.116

| | | | | | | | | | | | | | | | | | | | | |
|--------------|--------|-------|-------|-------|-------|-------|-------|------|------|------|------|------|------|------|--|--|--|--|------|--|
| Cote proiect | | | | | | | | | | | | | | | | | | | | |
| Cote teren | 117.43 | | | | | | | | | | | | | | | | | | | |
| Distante | -7.25 | -5.25 | -4.55 | -4.25 | -3.85 | -3.25 | -2.75 | 0.00 | 2.75 | 3.25 | 3.85 | 4.15 | 4.45 | 5.03 | | | | | 7.03 | |



| | | | | | |
|--------------|------------------------|-----------|---------|--|-------------|
| | | | | | |
| | | | | | |
| | NUME | SEMNATURA | CERINTA | REFERAT/EXPERTIZA NR./DATA | |
| | | | | Beneficiar: | Proiect nr. |
| | | | | COMUNA GIUBEGA, JUDETUL DOLJ | 03/2024 |
| SPECIFICATIE | NUME | SEMNATURA | Scara: | Titlu proiect: | Faza: |
| SEF PROIECT | Ing. Poenaru Cristinel | | 1:100 | MODERNIZAREA INFRASTRUCTURII RUTIERE DE BAZA IN COMUNA GIUBEGA, JUD.DOLJ | P.T.E. |
| PROIECTAT | Ing. Poenaru Cristinel | | Data: | Titlu planşa: | Planşa nr. |
| DESENAT | Trandafir Petrica | | 2024 | PROFILE TRANSVERSALE -STR.AL. I.C. BRATIANU | P.T.30 |

202
KM 200.00
Cota Ref.108

| | | | | | | | | | | | | | | | | | |
|--------------|--------|--|--------|--------|--------|--------|--------|--------|--|--------|--------|--------|--------|--------|--------|------|------|
| Cote proiect | | | | | | | | | | | | | | | | | |
| Cote teren | 108.83 | | 108.51 | 108.52 | 108.49 | 108.76 | 108.95 | 108.61 | | 108.76 | 108.98 | 108.92 | 108.94 | 108.94 | 108.81 | | |
| Distante | -6.05 | | -4.05 | -3.80 | -3.50 | -3.10 | -2.50 | -2.00 | | 0.00 | 2.00 | 2.50 | 3.10 | 3.40 | 3.70 | 4.15 | 6.15 |

205
KM 275.00
Cota Ref.108

| | | | | | | | | | | | | | | | | | |
|--------------|--------|--|--------|--------|--------|--------|--------|--------|--|--------|--------|--------|--------|--------|--------|------|--------|
| Cote proiect | | | | | | | | | | | | | | | | | |
| Cote teren | 109.01 | | 108.89 | 108.85 | 108.83 | 108.81 | 108.77 | 108.94 | | 108.76 | 108.99 | 108.94 | 108.92 | 108.77 | 108.92 | | 108.82 |
| Distante | -6.34 | | -4.34 | -3.80 | -3.50 | -3.10 | -2.50 | -2.00 | | 0.00 | 2.00 | 2.50 | 3.10 | 3.40 | 3.70 | 4.03 | 6.03 |

201
KM 175.00
Cota Ref.108

| | | | | | | | | | | | | | | | | | |
|--------------|--------|--|--------|--------|--------|--------|--------|--------|--|--------|--------|--------|--------|--------|--------|--------|--------|
| Cote proiect | | | | | | | | | | | | | | | | | |
| Cote teren | 108.97 | | 108.92 | 108.93 | 108.93 | 108.93 | 108.94 | 108.94 | | 108.94 | 108.98 | 108.98 | 108.92 | 108.90 | 108.85 | 108.91 | 108.95 |
| Distante | -5.95 | | -3.95 | -3.80 | -3.50 | -3.10 | -2.50 | -2.00 | | 0.00 | 2.00 | 2.50 | 3.10 | 3.40 | 3.70 | 3.82 | 5.82 |

204
KM 250.00
Cota Ref.108

| | | | | | | | | | | | | | | | | | |
|--------------|--------|--|--------|--------|--------|--------|--------|--------|--------|------|--------|--------|--------|--------|--------|--------|--------|
| Cote proiect | | | | | | | | | | | | | | | | | |
| Cote teren | 108.85 | | 108.76 | 108.75 | 108.74 | 108.72 | 108.70 | 108.58 | 108.94 | | 108.60 | 108.99 | 108.94 | 108.68 | 108.92 | 108.71 | 108.81 |
| Distante | -6.08 | | -4.08 | -3.80 | -3.50 | -3.10 | -2.50 | -2.00 | | 0.00 | 2.00 | 2.50 | 3.10 | 3.40 | 3.70 | 3.96 | 5.96 |

200
KM 150.00
Cota Ref.108

| | | | | | | | | | | | | | | | | | |
|--------------|--------|--|--------|--------|--------|--------|--------|--------|--|--------|--------|--------|--------|--------|--------|--------|--------|
| Cote proiect | | | | | | | | | | | | | | | | | |
| Cote teren | 109.65 | | 109.59 | 109.55 | 109.54 | 109.52 | 109.49 | 109.47 | | 109.38 | 109.54 | 109.47 | 109.14 | 109.13 | 109.12 | 109.11 | 109.06 |
| Distante | -6.64 | | -4.64 | -3.80 | -3.50 | -3.10 | -2.50 | -2.00 | | 0.00 | 2.00 | 2.50 | 3.10 | 3.40 | 3.70 | 3.87 | 5.87 |

203
KM 225.00
Cota Ref.108

| | | | | | | | | | | | | | | | | | |
|--------------|--------|--|--------|--------|--------|--------|--------|--------|--|--------|--------|--------|--------|--------|--------|--------|--------|
| Cote proiect | | | | | | | | | | | | | | | | | |
| Cote teren | 108.93 | | 108.90 | 108.88 | 108.87 | 108.86 | 108.86 | 108.85 | | 108.83 | 109.03 | 108.98 | 108.95 | 108.79 | 108.78 | 108.78 | 108.94 |
| Distante | -6.28 | | -4.28 | -3.80 | -3.50 | -3.10 | -2.50 | -2.00 | | 0.00 | 2.00 | 2.50 | 3.10 | 3.40 | 3.70 | 3.95 | 5.95 |



| | | | | | |
|-----------------------|------------------------|----------|---------|---|-------------|
| | | | | | |
| VERIFICATOR EXPERT | NUME | SEMNTURA | CERINTA | REFERAT/EXPERTIZA NR./DATA | |
| | | | | Beneficiar: | Proiect nr. |
| | | | | COMUNA GIUBEGA, JUDETUL DOLJ | 03/2024 |
| SPECIFICATIE | NUME | SEMNTURA | Scara: | Titlu proiect: | Faza: |
| SEF PROIECT | Ing. Poenaru Cristinel | | 1:100 | MODERNIZAREA INFRASTRUCTURII RUTIERE DE BAZA IN COMUNA GIUBEGA, JUD.DOLJ | P.T.E. |
| PROIECTAT | Ing. Poenaru Cristinel | | Data: | Titlu plansa: | Plansa nr. |
| DESEAT | Trandafir Petrica | | 2024 | PROF. TRANSVERSELE -STR.ALEEA PRIMARIEI | P.T.34 |

PROFIL TRANSVERSAL CARACTERISTIC - TIP 1

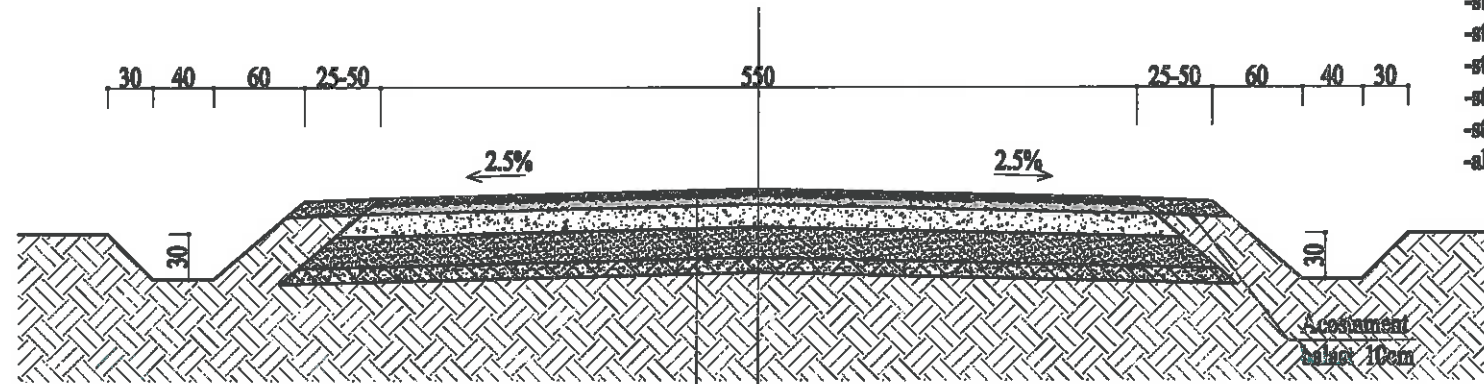

SE APLICA :
 -str. A.I.Cuza
 -str. Teihui
 -str. Mircea cel Batran
 -str. George Cosbuc
 -str.Salcamului
 -aleea I.C.Bratianu

Strat de uzura BAPC 16 4cm
 Strat de baza BADPC 22.4 6cm
 Piatra sparta 15cm
 Fundatie din balast 20cm
 Strat de forma balast nisipos 10cm

PROFIL TRANSVERSAL CARACTERISTIC - TIP 2

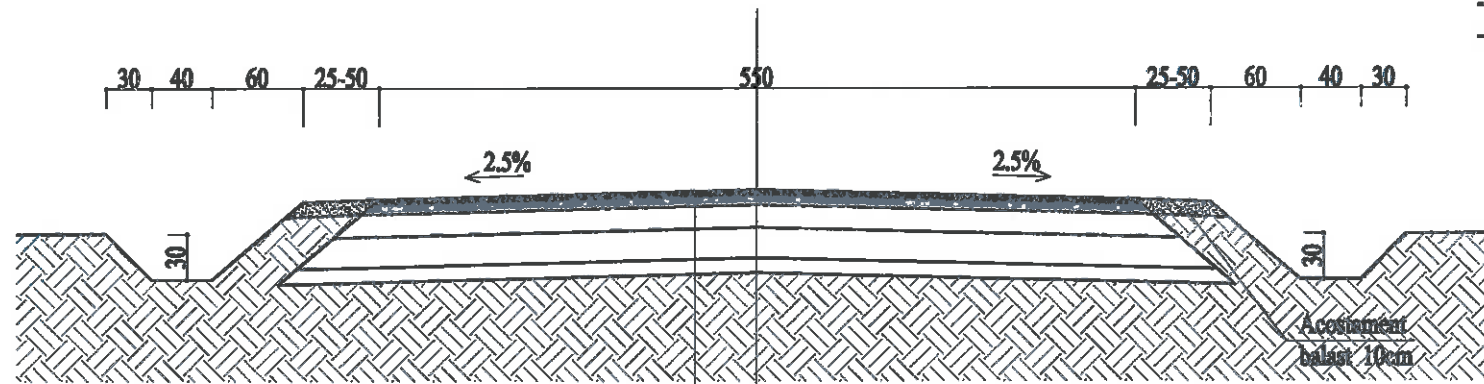

SE APLICA :
 -str. Matei Basarab
 -str. Stefan cel Mare

Strat de uzura BAPC 16 5cm
 Geocompozit antifisura
 Structura rutiera existenta

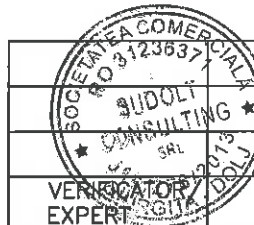
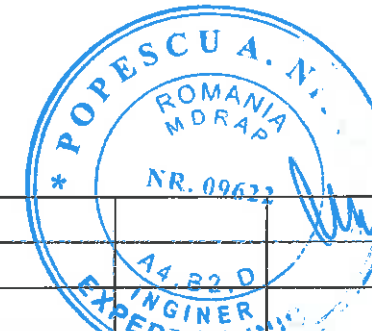
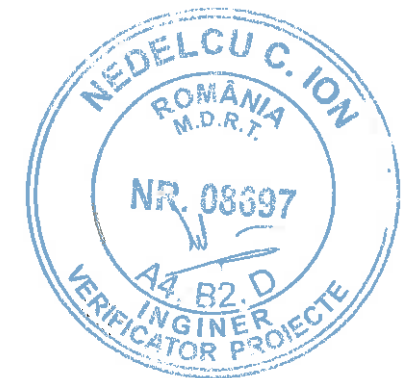

| VERIFICATOR EXPERT | NUME | SEMNATURA | CERINTA | REFERAT/EXPERTIZA NR./DATA |
|--------------------|------------------------|-----------|----------------|--|
| | | | | Beneficiar: COMUNA GIUBEGA, JUDETUL DOLJ |
| | | | | Proiect nr. 03/2024 |
| SPECIFICATIE | NUME | SEMNATURA | Scara: 1:50 | Titlu proiect: MODERNIZAREA INFRASTRUCTURII RUTIERE DE BAZA IN COMUNA GIUBEGA ,JUD.DOLJ |
| SEF PROIECT | Ing. Poenaru Cristinel | | | Faza: P.T.E. |
| PROIECTAT | Ing. Poenaru Cristinel | | Data: 2024 | Titlu plansa: PROFILE TRANSVERSALE CARACTERISTICE |
| DESENAT | Trandafir Petrica | | | Plansa nr. P.T.C.01 |

PROFIL TRANSVERSAL CARACTERISTIC - TIP 3

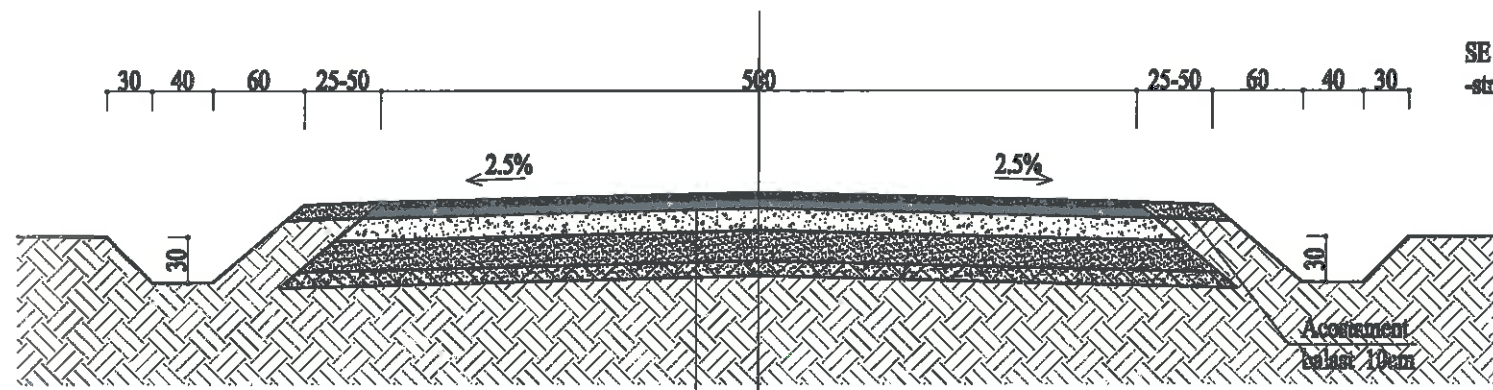

SE APLICA :
-str. Nucilor

Strat de uzura BAPC 16 4cm
Strat de baza BADPC 22.4 6cm
Piatra sparta 15cm
Fundatie din balast 20cm
Strat de forma balast nisipos 10cm

PROFIL TRANSVERSAL CARACTERISTIC - TIP 4

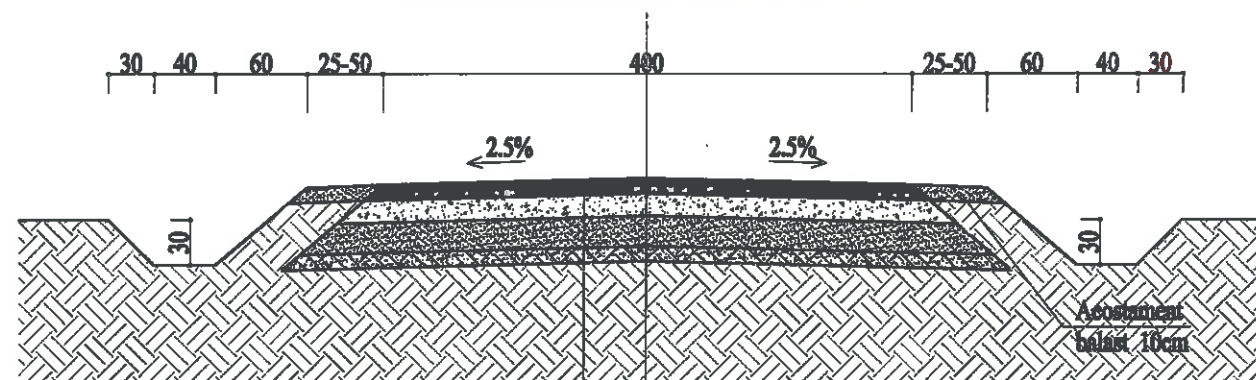

SE APLICA :
-str. Vasile Alecsandri
-str. Pr.Fiscu C-in
-aleea Primariei
-aleea Vartopului

Strat de uzura BAPC 16 4cm
Strat de baza BADPC 22.4 6cm
Piatra sparta 15cm
Fundatie din balast 20cm
Strat de forma balast nisipos 10cm

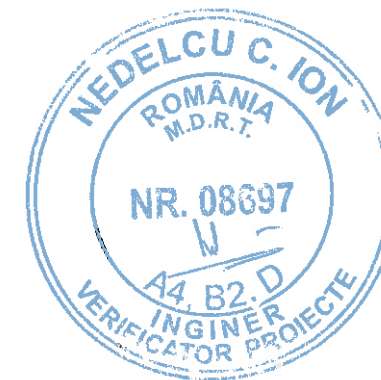

| | | | | | |
|--------------------|-----------------------|------------|---------|---|-------------|
| | | | | | |
| VERIFICATOR/EXPERT | NUME | SEMNTURA | CERINTA | REFERAT/EXPERTIZA NR./DATA | |
| | | | | Beneficiar: | Proiect nr. |
| | | | | COMUNA GIUBEGA, JUDETUL DOLJ | 03/2024 |
| SPECIFICATIE | NUME | SEMNTATURA | Scara: | Titlu proiect: | Faza: |
| SEF PROIECT | Ing. Poenaru Cristina | | 1:50 | MODERNIZAREA INFRASTRUCTURII RUTIERE DE BAZA IN COMUNA GIUBEGA, JUD. DOLJ | P.T.E. |
| PROIECTAT | Ing. Poenaru Cristina | | Data: | Titlu plansa: | Plansa nr. |
| DESENAT | Trandafir Patra | | 2024 | PROFILE TRANSVERSALE CARACTERISTICE | P.T.C.02 |

SECTIUNE LONGITUDINALA PODET Ø400 (9 buc.)

scara 1:50

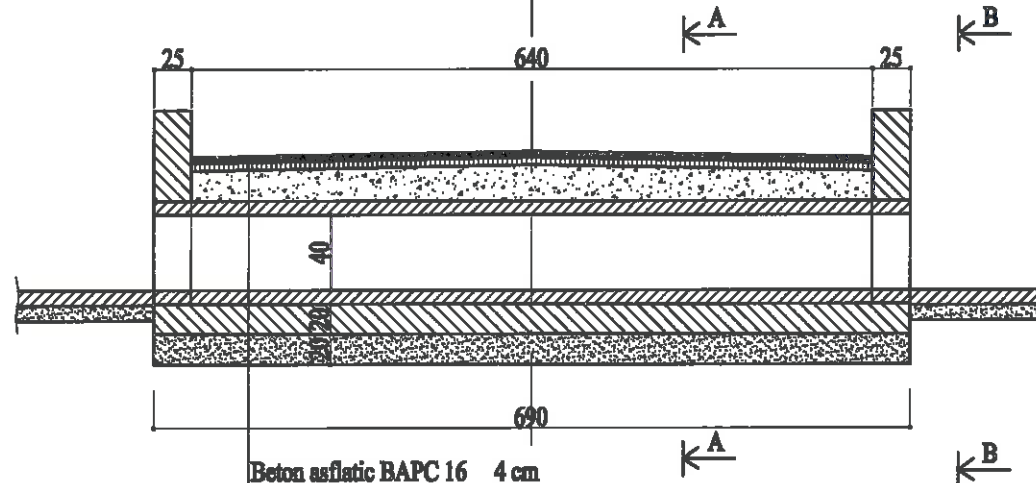

| | |
|-----------------------------|-------|
| Beton asfalic BAPC16 | 4 cm |
| Mixtura asfaltica BADPC22.4 | 6 cm |
| Piatra sparta | 15 cm |
| Tab din b.a. Ø400 | |
| Fundatie de beton | 20 cm |
| Strat filtrant | 20 cm |

SECTIUNE A-A
scara 1:50

VEDERE B-B
scara 1:50

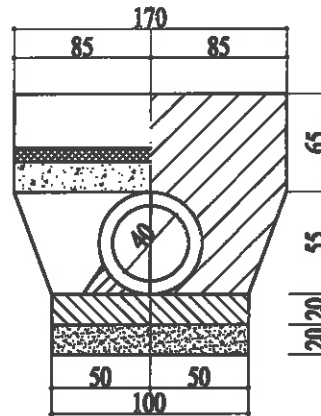

BETON CLASA C8/10

| | |
|----------------------------------|---------------|
| - CLASA DE EXPUNERE | = XC2 |
| - GRAD DE IMPERMEABILITATE (min) | = P4 |
| - GRAD DE GELIVILITATE (min) | = G100 |
| - TIP CIMENT | = SRI; CEM II |
| - RAPORT APA/CIMENT (max) | = 0.50 |

BETON CLASA C25/30

| | |
|----------------------------------|---------------|
| - CLASA DE EXPUNERE | = XC4+XF1 |
| - GRAD DE IMPERMEABILITATE (min) | = P4 |
| - GRAD DE GELIVILITATE (min) | = G100 |
| - TIP CIMENT | = SRI; CEM II |
| - RAPORT APA/CIMENT (max) | = 0.50 |

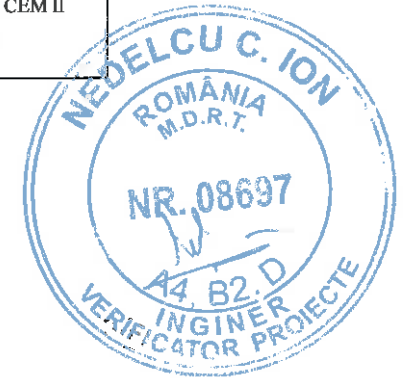

| VERIFICATOR EXPERT | NUME | SEMNATURA | CERINTA | REFERAT/EXPERTIZA NR./DATA |
|--------------------|------------------------|-----------|----------------|--|
| | | | | Beneficiar: COMUNA GIUBEGA, JUDETUL DOLJ |
| | | | | Proiect nr. 03/2024 |
| SPECIFICATIE | NUME | SEMNATURA | Scara: 1:50 | Titlu proiect: MODERNIZAREA INFRASTRUCTURII RUTIERE DE BAZA IN COMUNA GIUBEGA, JUD.DOLJ |
| SEF PROIECT | Ing. Poenaru Cristinel | | | Faza: P.T.E. |
| PROIECTAT | Ing. Poenaru Cristinel | | Data: 2024 | Titlu plansa: DETALIU PODETE TUBULARE D400,L=6,90m |
| DESENAT | Trandafir Petrica | | | Plansa nr. D.01 |

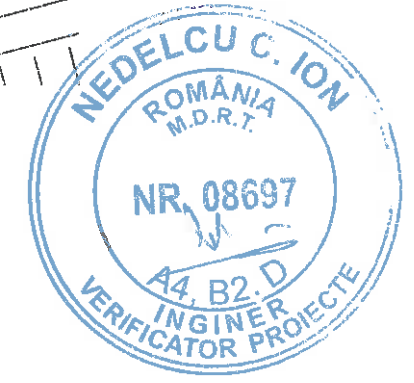
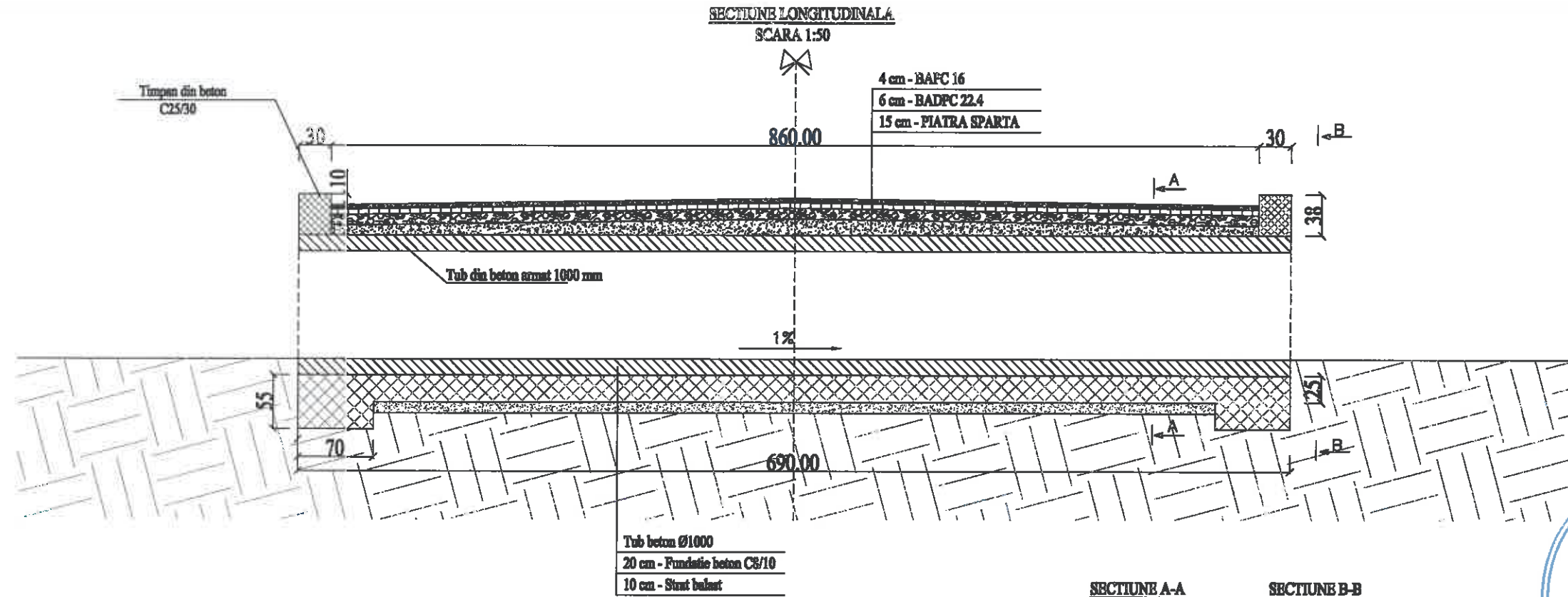

| VALORI LIMITA RECOMANDATE PENTRU COMPOZIȚIA ȘI PROPRIETĂȚILE BETONULUI TURNAT CONFORM NE 012-1/2017 | |
|---|---------------------------------------|
| CLASA DE EXPUNERE | XF2 |
| CLASA MINIMĂ DE REZISTENȚĂ | C25/30 |
| RAPORT MAXIM APA/CIMENT | 0.5 |
| DOZAJ MINIM DE CIMENT (kg/m ³) | 380 |
| TIP CIMENT | II/A-S42.5;I42.5; SRI 42.5;HI 42.5 |

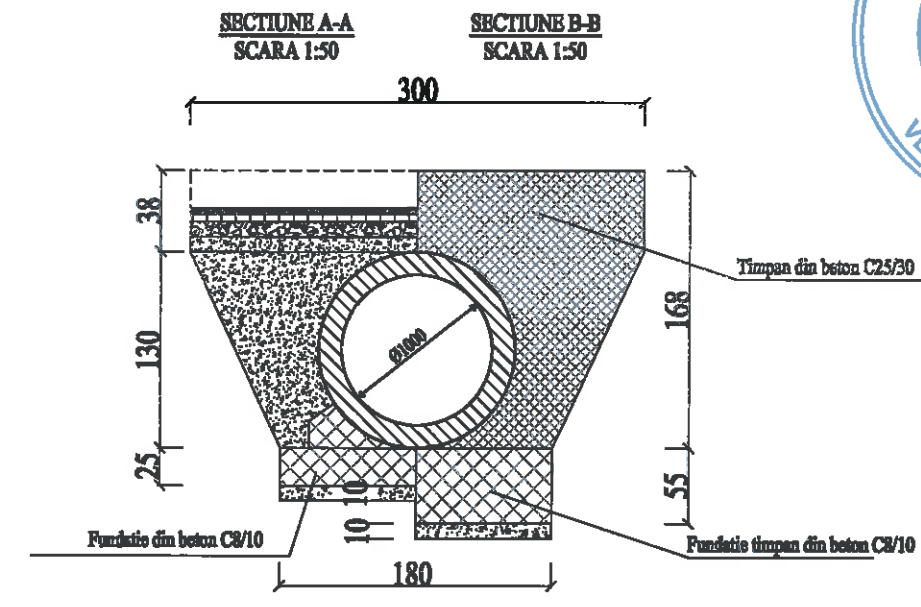

| VERIFICATOR/EXPERT | NUME | SEMNATURA | CERINTA | REFERAT/EXPERTIZA NR./DATA |
|--|------------------------|------------------|----------------|---|
| | | | | |
| | | | | Beneficiar: COMUNA GIUBEGA, JUDETUL DOLJ |
| Beneficiar: COMUNA GIUBEGA, JUDETUL DOLJ | | | | Proiect nr. 03/2024 |
| SPECIFICATIE | NUME | SEMNATURA | Scara: 1:50 | Titlu proiect: MODERNIZAREA INFRASTRUCTURII RUTIERE DE BAZA IN COMUNA GIUBEGA, JUD.DOLJ |
| SEF PROIECT | Ing. Poenaru Cristinel | | | Faza: P.T.E. |
| PROIECTAT | Ing. Poenaru Cristinel | | Data: 2024 | Titlu planșă: DETALIU PODETE TUBULARE D1000,L=9,20m |
| DESENAT | Trandafir Petrica | | | Planșă nr. D.02 |

DETALIU CAMIN DREN
scara 1:25

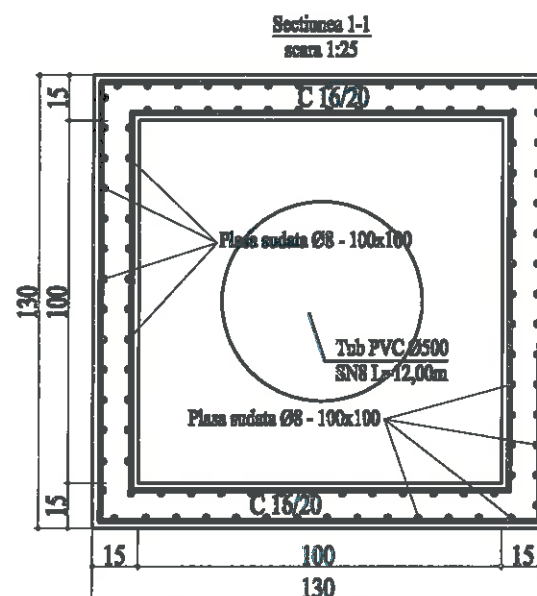
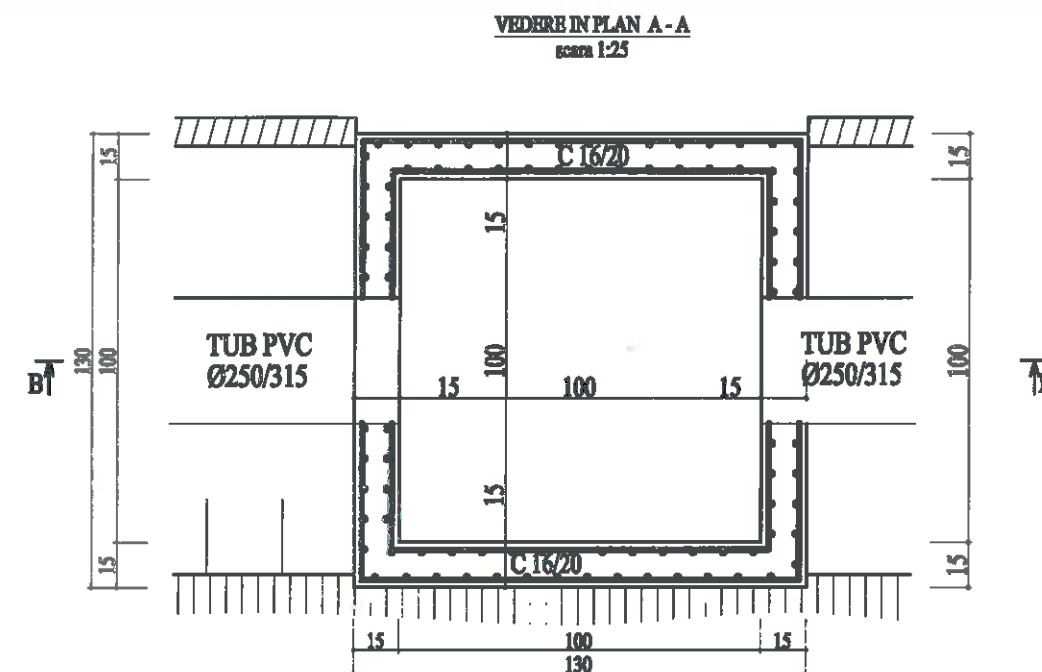
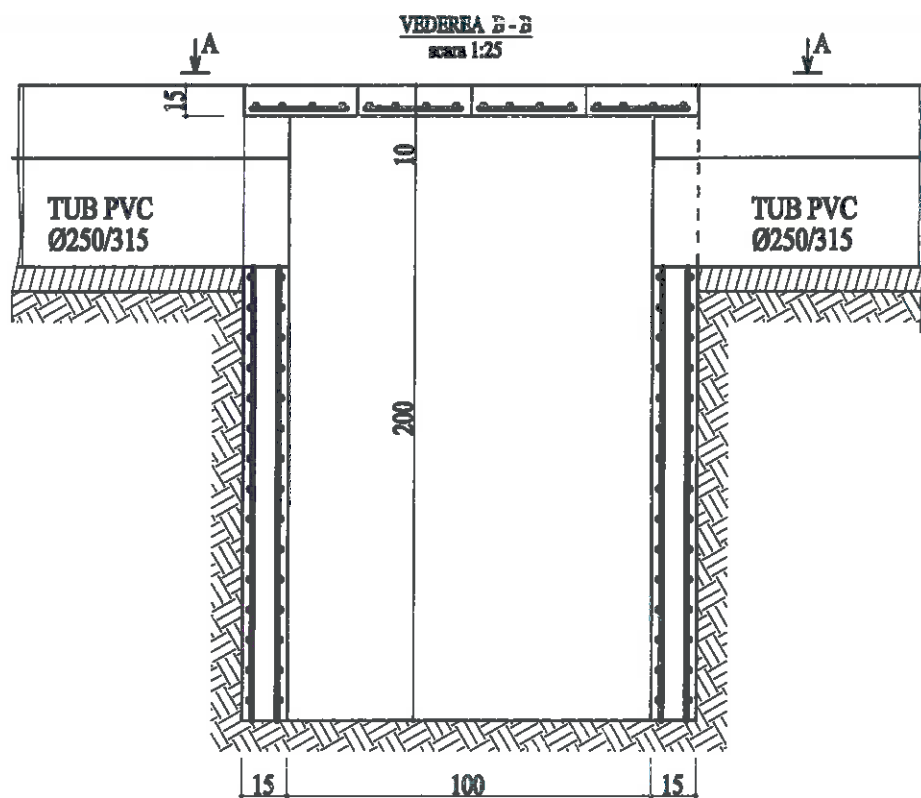

DETALIU ARMARE CAMIN
scara 1:25

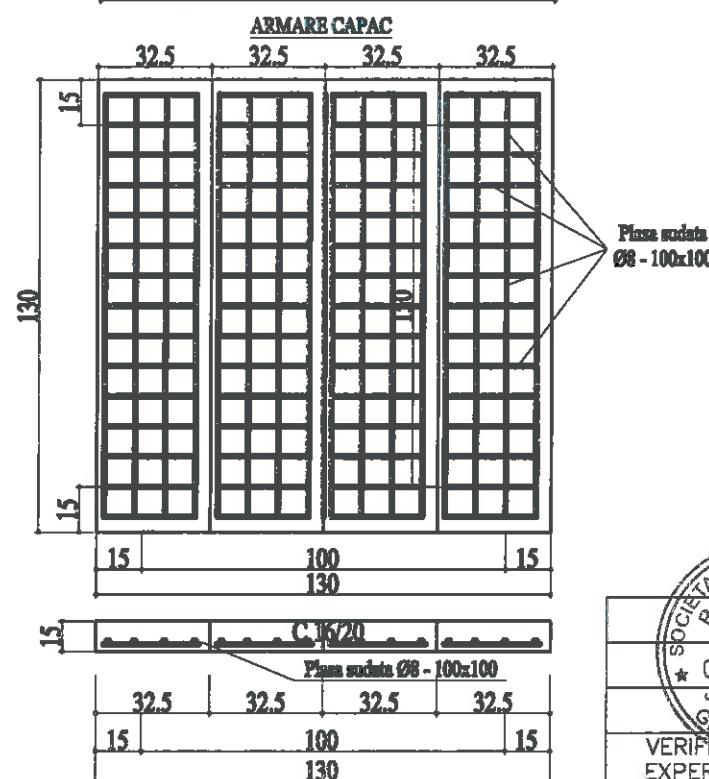
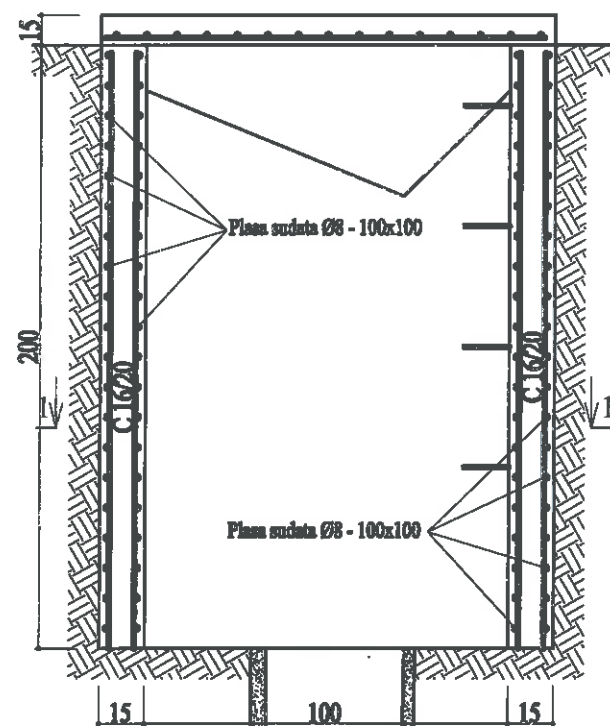

EXTRAS MATERIAL / CAMIN

| Material | S (mp) | Kg/mp | Total kg |
|---------------------------|--------|-------|----------|
| Plasa sudata Ø8 - 100x100 | 48 | 7.9 | 379 |
| Diverse | | | 13 |

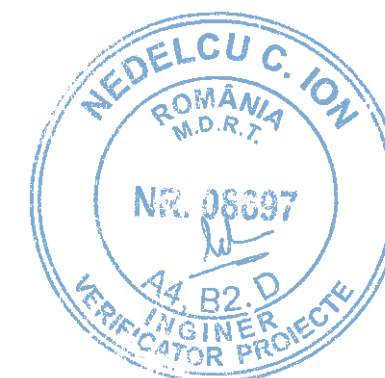

SE APLICA :
- Str. SALCAMULUI, KM 0+225-STG+DR (2buc.)

| VERIFICATOR EXPERT | | | | NUME | SEMNATURA | CERINTA | REFERAT/EXPERTIZA NR./DATA |
|--------------------|------------------------|-----------|--------|--|-----------|------------------------------|----------------------------|
| | | | | Beneficiar: | | COMUNA GIUBEGA, JUDETUL DOLJ | |
| | | | | Proiect nr.: | | 03/2024 | |
| SPECIFICATIE | NUME | SEMNATURA | Scara: | Titlu proiect: | | Faza: | |
| SEF PROIECT | Ing. Poenaru Cristinel | | 1:50 | MODERNIZAREA INFRASTRUCTURII RUTIERE DE BAZA IN COMUNA GIUBEGA, JUD.DOLJ | | P.T.E. | |
| PROIECTAT | Ing. Poenaru Cristinel | | Data: | Titlu plansa: | | Plansa nr.: | |
| DESENAT | Trandafir Petrica | | 2024 | DETALIU CAMINE DREN | | D.03 | |

Tub PVC Ø250
SN8 L=12,00m