

POZITIE PE AXE	
A-tr/1	1-2/B-C
A-tr/1	1/A-B
A-tr/1	1/B-C

Vedere din fata
1:10

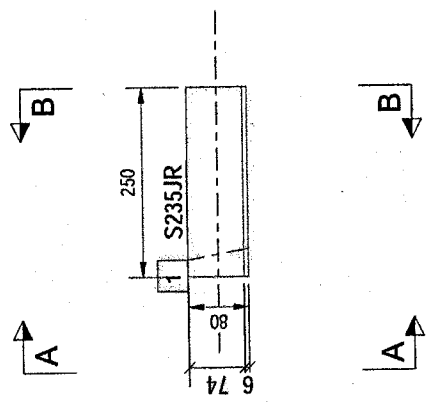

Vedere de sus
1:10

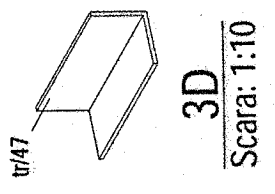
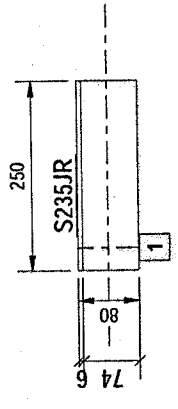

B
1:10

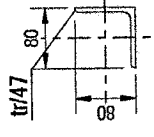

A
1:10

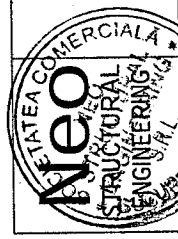
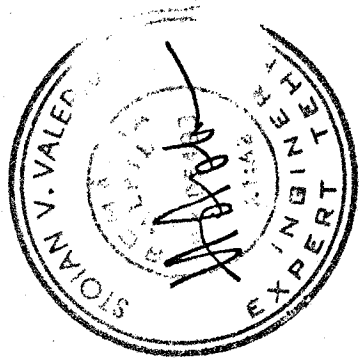
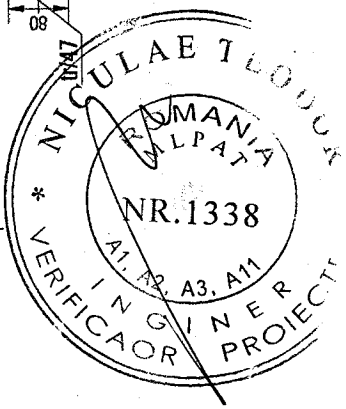
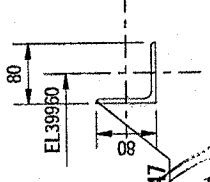

Proiectant structura:
SC NEO STRUCTURAL ENGINEERING SRL
consultanta, proiectare, expertizare structuri civile si industriale
Adresa: str. Calata Veche, nr. 8, Bl.3/4, sc. B, ap. 76, Sec. 4, Bucuresti

nr. proiect: 3/2025
faza: P.T
Denumire proiect: Modernizarea si repararea capacitatii de munca Diana si refacerea/ recuperare a capacitatii de munca Diana

Beneficiar: **MINISTERUL AFACERILOR INTERNE**
Adresa: Juleț Constanța, mun. Mangalia, stațiunea Saturn, strada Jonești, nr. 2-20, ICL

Sef proiect: Ing Burciu Stefan
Proiectat: Ing Burciu Stefan
Desenat: Ing Ardelean Adrian

Denumire plansa: Ansamblul Scara metalica
[A-tr.1]
Scara: 1:10
Rev.: 0
Data: [A-tr.1]

NOTE GENERALE: Suduri in relief cu grosimea de cordon de 0.7*t daca nu se specifica altfel. Sudura pe toata suprafata de contact.

EXTRAS DE LAMINATE PT. ANSAMBLUL:		A-tr/1		3		BUC. NECESARE	
Pozitie	Profil	Material	No.	Lungime	Arie	Greutate	
tr/47	L80*6	S235JR	1	250	0.1	1.8	
				Total	0.1	1.8	