Digitally signed by Raluca Cravet
Date: 2026.03.16 20:06:24 +02'

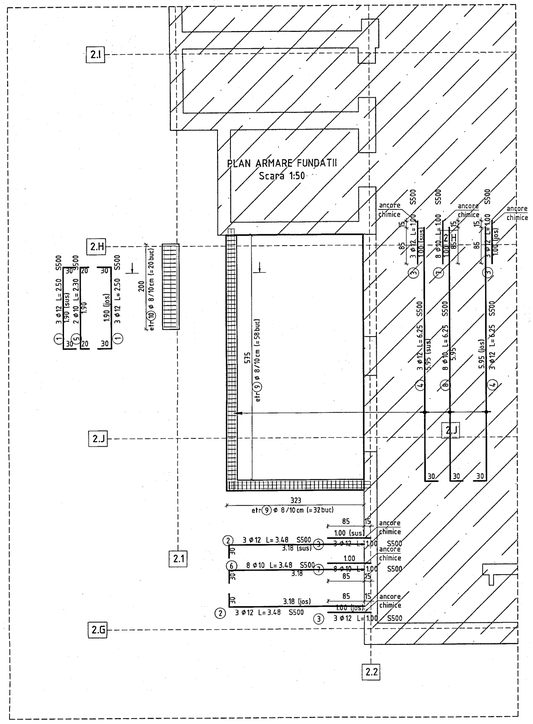

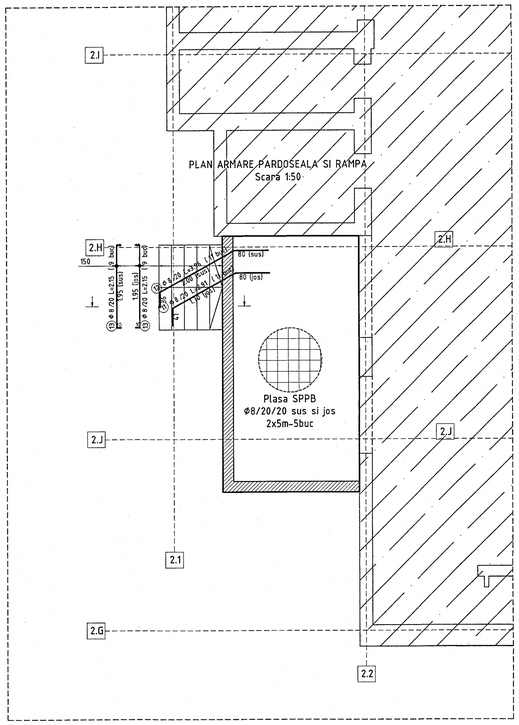

Sectiune 1-1
Detaliu armare Zona acces
Scara 1:20

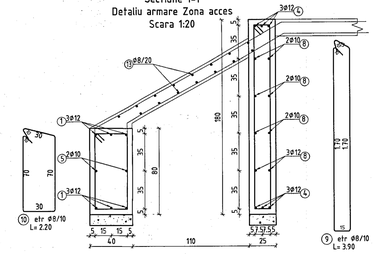

Detaliu aparat de reazem
Fundatie
Scara 1:20

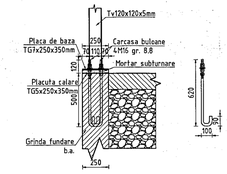

Detaliu aparat de reazem
Pardoseala
Scara 1:20

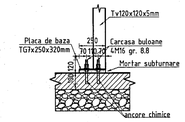

Marca	ø	Nr. buc.	L. 1ml	S500		
				8	10	12
1	12	6	2.50	-	-	15
2	12	6	3.48	-	-	20.88
3	12	12	1.00	-	-	12
4	12	6	6.25	-	-	37.5
5	10	2	2.30	-	4.6	-
6	10	8	3.48	-	27.84	-
7	10	16	1.00	-	16	-
8	10	8	6.25	-	50	-
9	8	90	3.90	351	-	-
10	8	20	2.20	44	-	-
11	8	11	2.91	32.01	-	-
12	8	11	3.96	43.56	-	-
13	8	19	2.15	38.7	-	-
14	8	44	0.91	40.04	-	-
Lungimi pe diametre (m)				543.31	98.44	85.38
Greutate pe 1m (kg)				0.395	0.617	0.888
Greutate pe diametre (kg)				215	61	80
Total (kg)				S500=355		

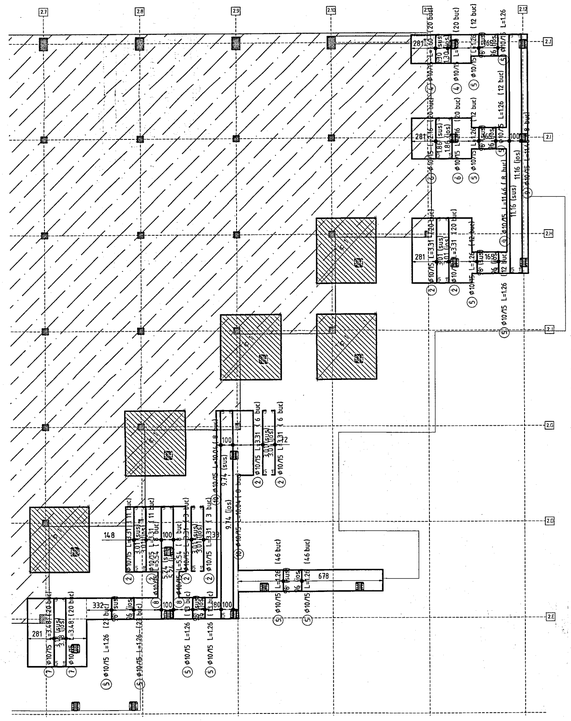
2.7
2.8
2.9
2.10
2.11
2.12
2.E
2.D
2.C
2.B
2.A
281
395
148
678
333
100
100
281
281
281