

POZITIE PE AXE	
A-CV/2	2J/2.1-2.3
A-CV/2	<2H/2.1-2.3

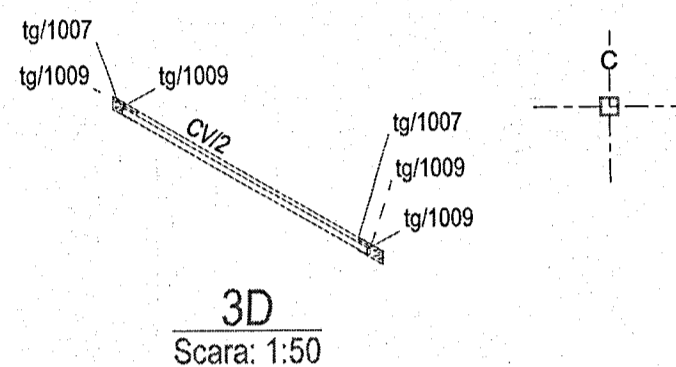

Vedere de jos 1:20

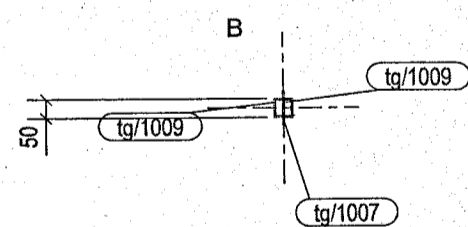
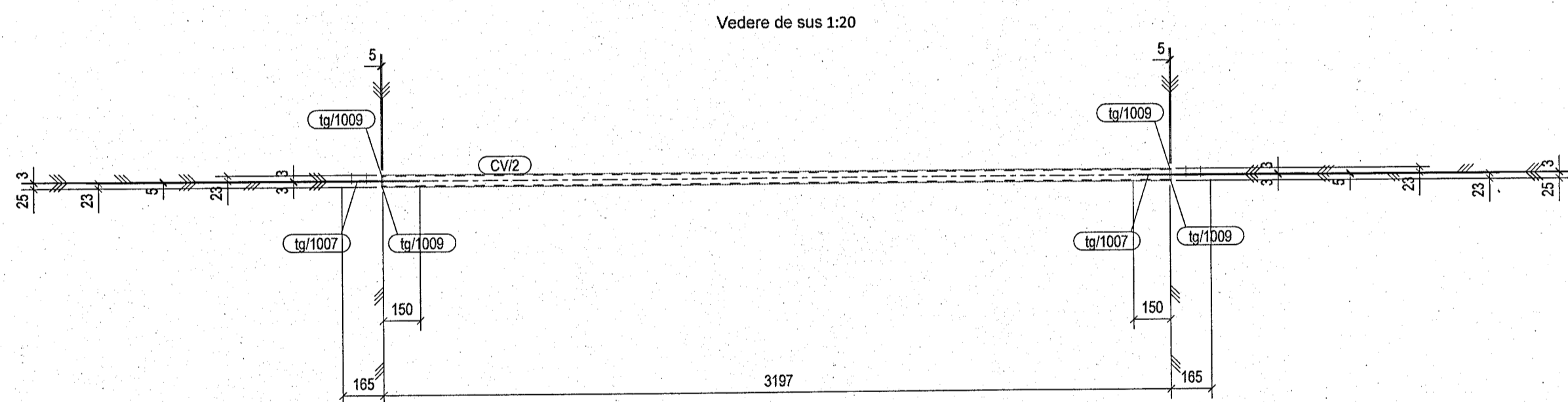
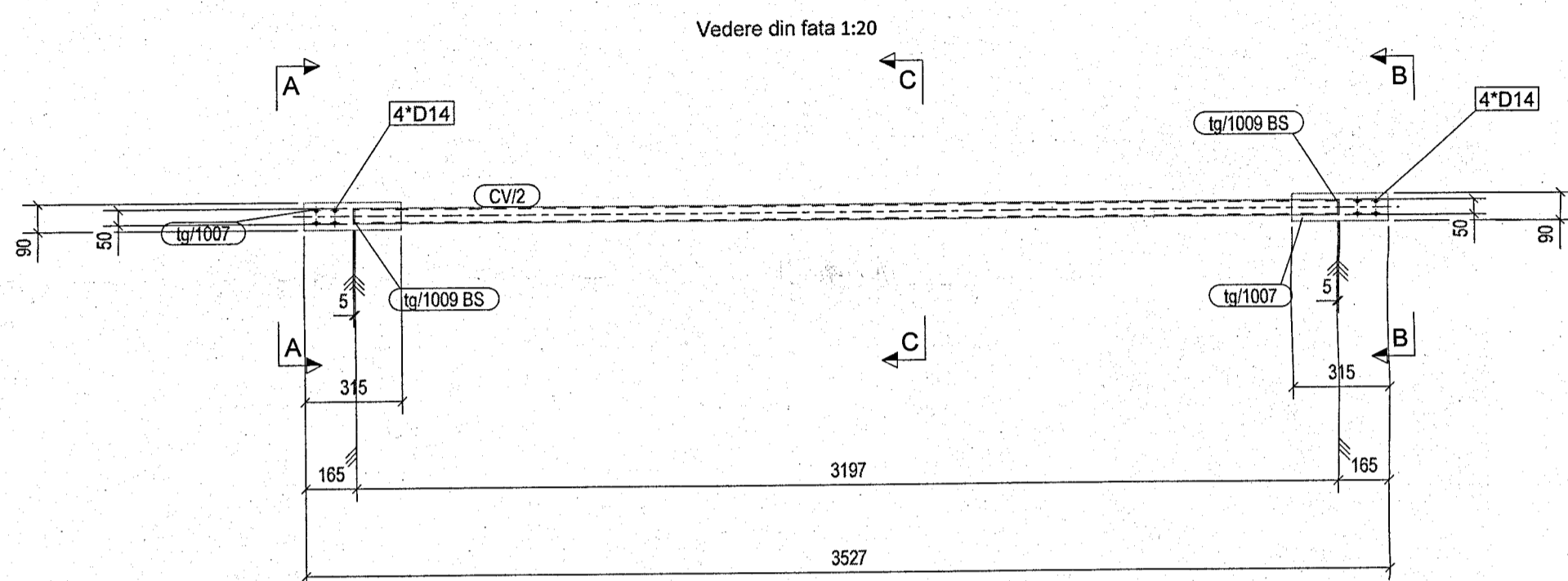
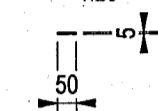

Vedere din fata 1:20

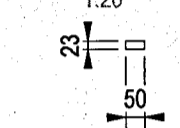

Vedere de sus 1:20

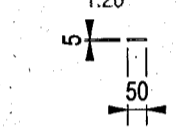

Vedere din spate 1:20

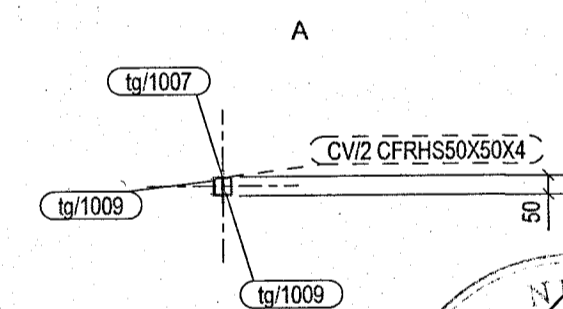
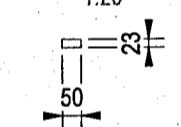

Vedere de jos 1:20

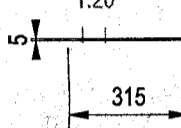

Vedere din fata 1:20

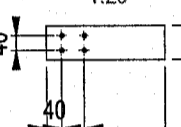

Vedere de sus 1:20

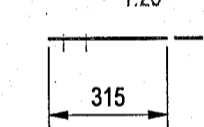

Vedere din spate 1:20

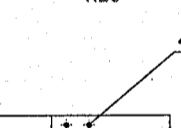

3D Scara: 1:20

3D Scara: 1:20

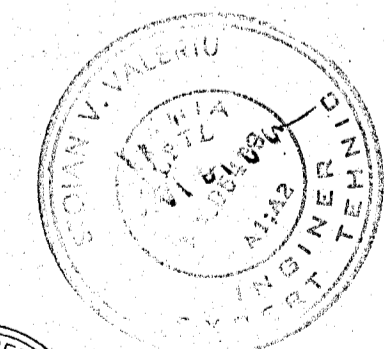
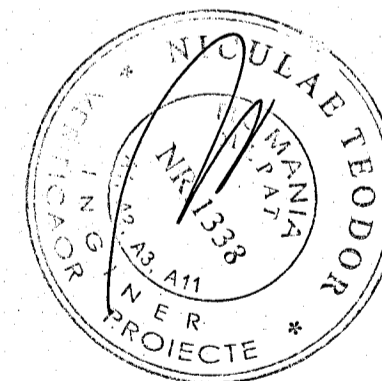

**NEO** STRUCTURAL ENGINEERING S.R.L.  
 Proiectant structura: SC NEO STRUCTURAL ENGINEERING SRL  
 consultanta, proiectare, expertizare structuri civile si industriale  
 Adresa: str. Cetatei Vechi, Nr. 2, Bl. 3/4, sc. 8, ap. 75, Sec. 4, Bucuresti

Denumire proiect: Modernizarea si reabilitarea energetica a Centrului de pregatire si refacere/recuperare a capacitatii de munca Diana	nr. proiect: 03/2025	faza: P.T
Beneficiar: MINISTERUL AFACERILOR INTERNE	Adresa: Judet Constanta, mun. Mangalia, statiunea Saturn, strada Greenport, nr. 2-20, NCJ	
Sef proiect: Ing. Burciu Stefan	Proiectat: Ing. Burciu Stefan	
Desenat: Ing. Ardelean Adrian	Denumire plansa: Ansamblul [A-CV.2]	
Scara: 1:20	1:50	[A-CV.2]
Rev.: 0	Data:	

Suduri in relief cu grosimea de cordon de 0.7\*t daca nu se specifica altfel.  
**NOTE GENERALE:** Nivel B de acceptare a sudurilor. Sudura pe toata suprafata de contact.

EXTRAS DE LAMINATE PT. ANSAMBLUL: A-CV/2 2 BUC. NECESARE						
Pozitie	Profil	Material	No.	Lungime	Arie	Greutate
CV/2	CFRHS50X50X4	S235JR	1	3197	0.6	17.4
tg/1007	PL5*90	S235JR	2	315	0.1	1.1
tg/1009	PL5*23	S235JR	4	50	0.0	0.0
Total					0.7	19.8