

3D
Scara: 1:50

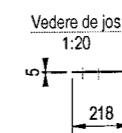

Vedere din fata 1:20

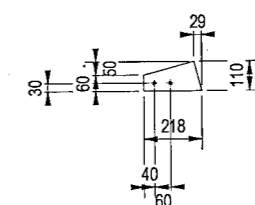

3D
Scara: 1:20

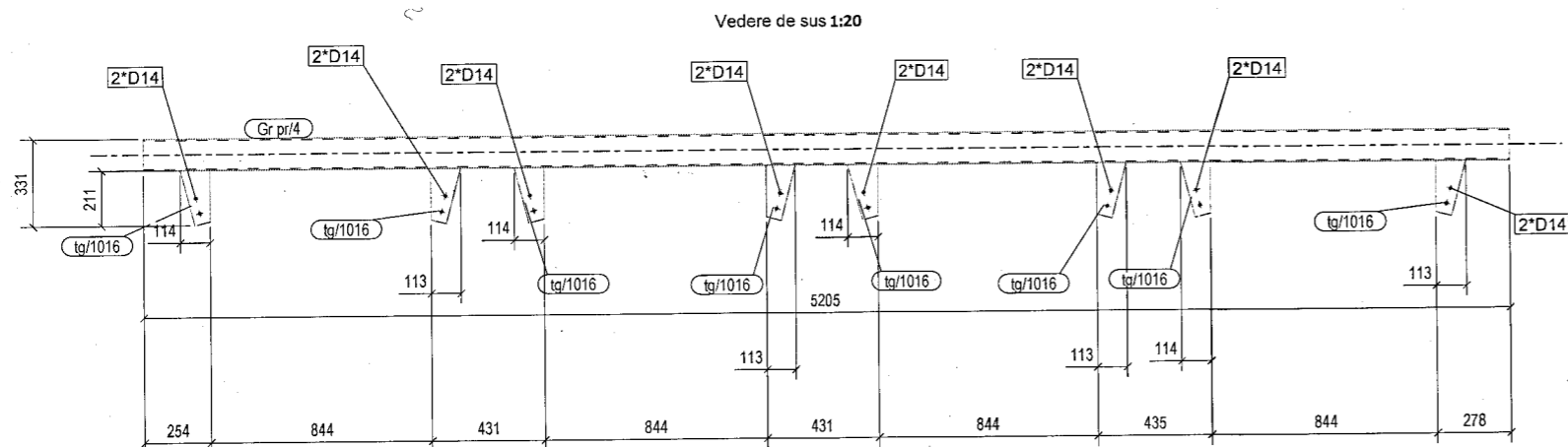

Vedere de sus 1:20

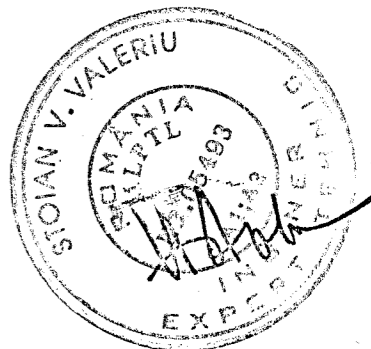
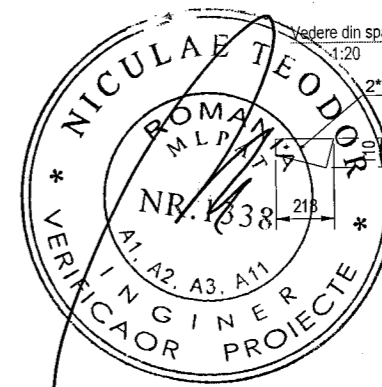
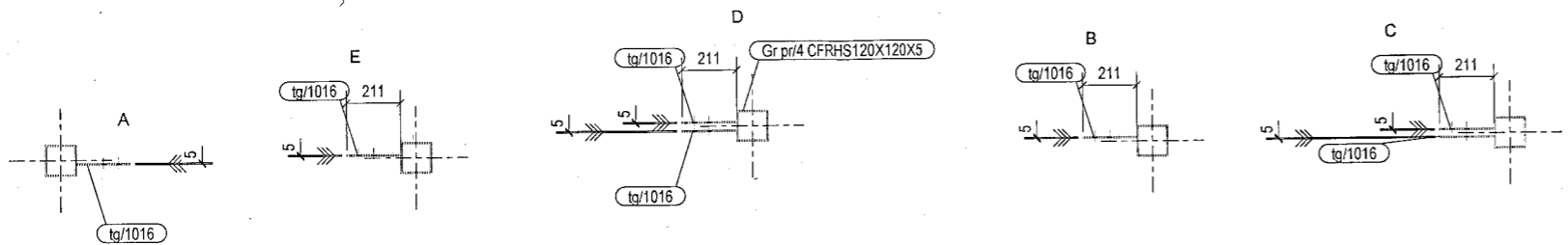

NOTE GENERALE: Suduri in relief cu grosimea de cordon de 0.7*t, daca nu se specifica altfel.
Nivel B de acceptare a sudurilor. Sudura pe toata suprafata de contact.

EXTRAS DE LAMINATE PT. ANSAMBLUL: A-Gr pr/5 1 BUC. NECESARE

Pozitie	Profil	Material	No.	Lungime	Arie	Greutate
Gr pr/4	CFRHS120X120X5	S235JR	1	5205	2.4	91.3
tg/1016	PL5*110	S235JR	8	218	0.0	0.7
Total					2.7	96.9

Neo STRUCTURAL ENGINEERING

Proiectant structura: SC NEO STRUCTURAL ENGINEERING SRL
consultanta, proiectare, expertizare structuri civile si industriale
Adresa: Calea Vohov, Nr. 2, Bl. 2, sc. 1, Sec. 4, Bucuresti

Denumire proiect: Modernizarea si reabilitarea energetica a Centrului de pregatire si instruire/recuperare a capacitatii de munca Diana nr. proiect: 03/2025
Faza: P.T

Beneficiar: MINISTERUL AFACERILOR INTERNE
Adresa: Judet Constanta, mun. Mangalia, statiunea Saturn, strada Constantin Brancoveanu, nr. 2-20, NCI

Sef proiect: Ing. Burciu Stefan
Proiectat: Ing. Burciu Stefan
Desenat: Ing. Ardelean Adrian
Denumire plansa: Ansamblul [A-Gr pr.5] Camera Pompe

Scara: 1:20 1:50
Rev.: 0 Data:

