

**BORDAJ GOL DESFUMARE
GOL 70x110cm
Scara 1:50**

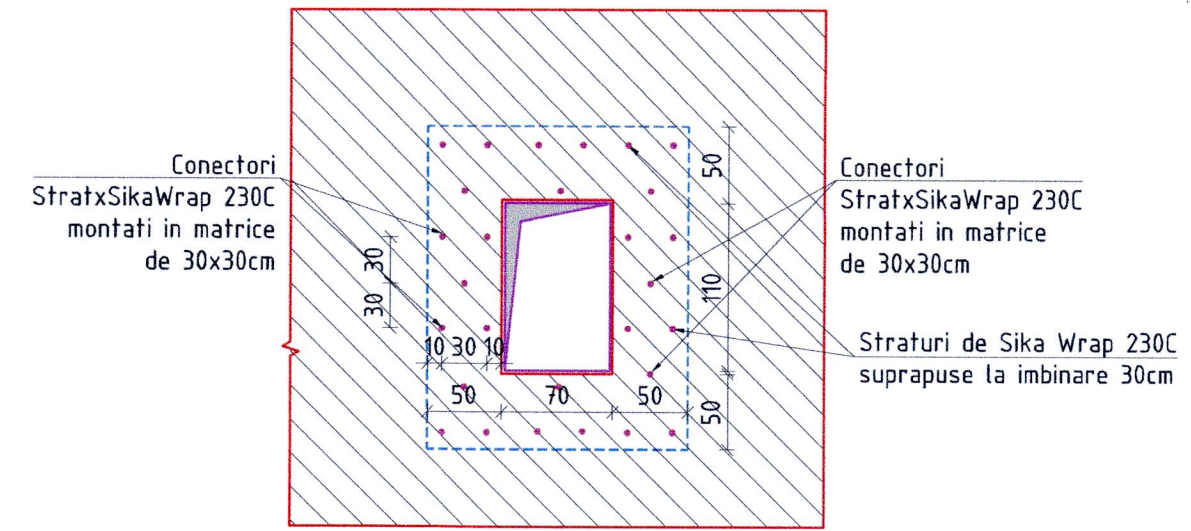

**DETALIU BORDAJ
GOL DESFUMARE
70x110cm
SC.1:20**

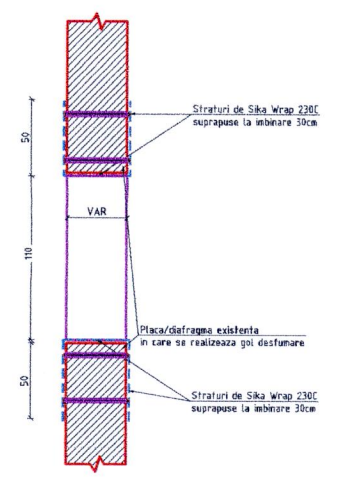

**BORDAJ GOL DESFUMARE
GOL 50x80cm
Scara 1:50**

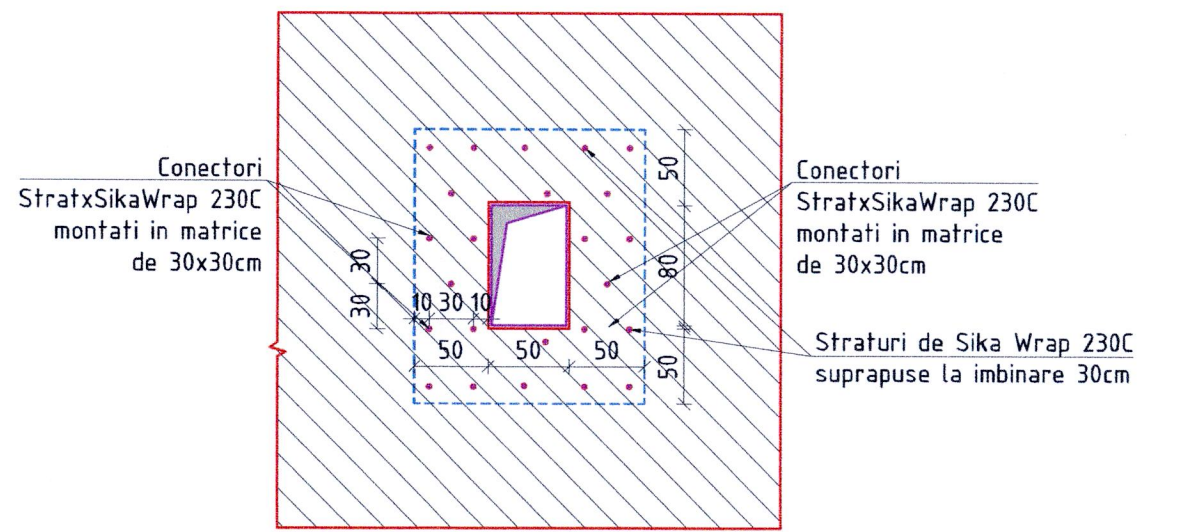

**DETALIU BORDAJ
GOL DESFUMARE
50x80cm
SC.1:20**

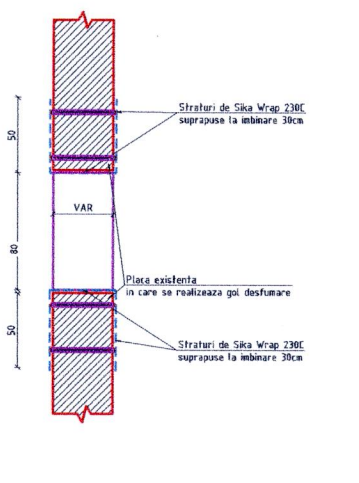

**BORDAJ GOL DESFUMARE
GOL 120x100cm
Scara 1:50**

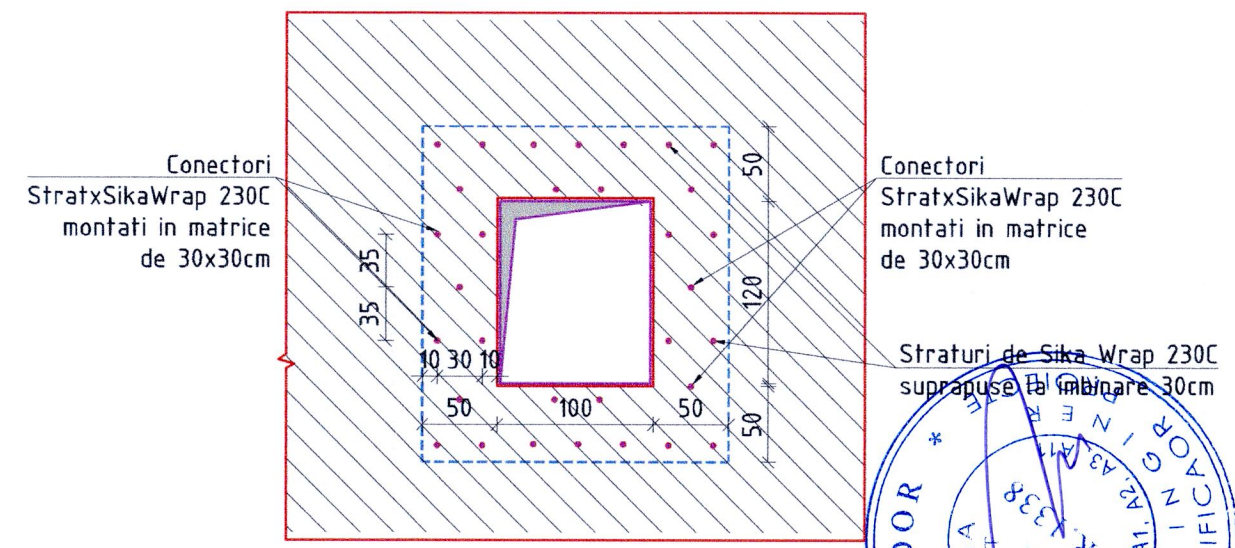

**DETALIU BORDAJ
GOL DESFUMARE
120x100cm
SC.1:20**

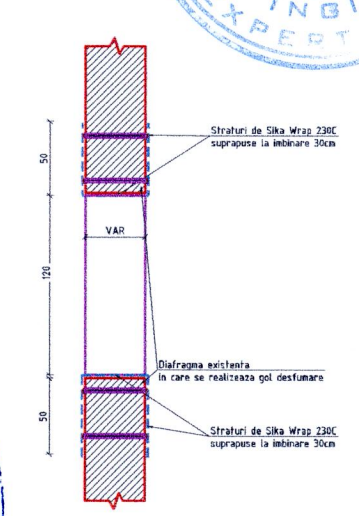

**BORDAJ GOL DESFUMARE
GOL 55x100cm
Scara 1:50**

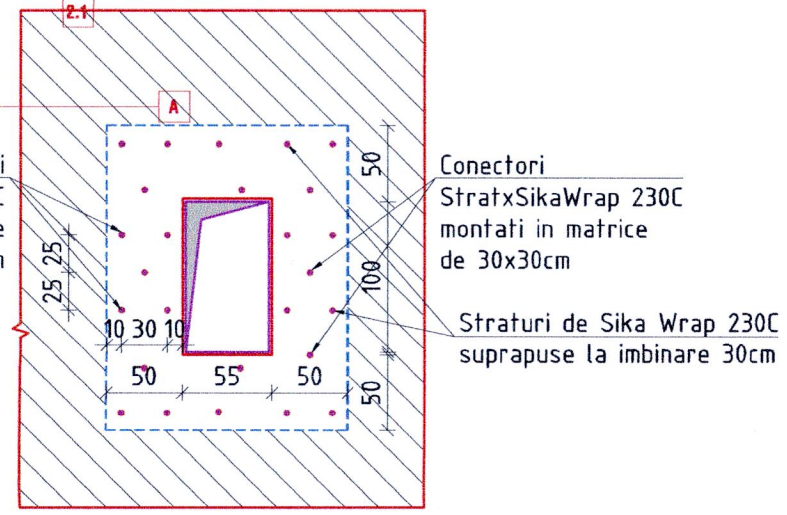

**DETALIU BORDAJ
GOL DESFUMARE
55x100cm
SC.1:20**

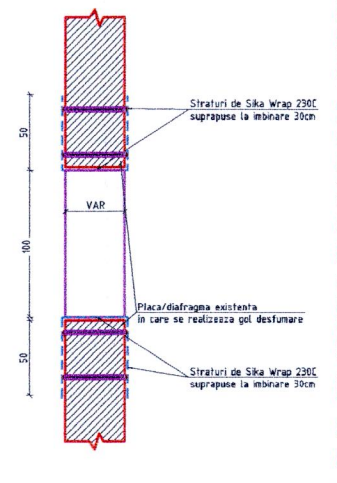

PLANUL SE VA CITI IMPREUNA CU PLANURILE DE ARHITECTURA SI INSTALATII
 PLANUL SE VA CITI IMPREUNA CU NOTELE TEHNLOGICE. PROIECTUL NU SE VA
 EXECUTA FARA OBTINEREA AUTORIZATIEI DE CONSTRUIRE.

REV3	DATA3	M3	INCADRARE	IP-100-1/2013
REV2	DATA2	M2	NUMAR	0/2013 Tr=0/1s
REV01	DATA1	M1	CLASIFICARE	TEHNIC
REV.	DATA	MOTIVUL	IMPORTANTA	C
			CATEGORIA DE	PROIECTANTA
				C
NUME PROIECT / PROJECT NAME: Modernizarea si reabilitarea energetica a Centrului de pregatire si refacere/recuperare a capacitatii de munca Diana Saturn, Mangalia judetul Constanta				
Județ Constanta, mun. Mangalia, statiunea Saturn, strada Greenport, nr. 2-2D, NC102305, NC102304, NC102303, NC102228				
ADRESA PROIECT / PROJECT ADDRESS:				
PROIECTANT GENERAL / GENERAL DESIGNER: S.C. NEO STRUCTURAL ENGINEERING S.R.L. Str. Graului, nr. 7A, Sector 4, Bucuresti Tel: 0742.109.810 / 0722.306.514 EMAIL: stefanburciu@neogrup.ro / angelica.burciu@neogrup.ro			BENEFICIAR / CLIENT: MINISTERUL AFACERILOR INTERNE	
PROIECTANT STRUCTURAL / STRUCTURAL DESIGNER: S.C. NEO STRUCTURAL ENGINEERING S.R.L. Str. Graului, nr. 7A, Sector 4, Bucuresti Tel: 0742.109.810 / 0722.306.514 EMAIL: stefanburciu@neogrup.ro / angelica.burciu@neogrup.ro			TITLU PLANSA / PLAN NAME: PLAN POZITIONARE SI BORDAJ GOLURI DESFUMARE PARTER	
PROIECTAT / DESIGNED	ing. Burciu Stefan		SCARA / SCALE:	1:100/1:50/1:20
DESEINAT / DRAWN	ing. Andrei Neniu		COD PROIECT / PROJECT NO.:	03/2025
VERIFICAT / CHECKED	ing. Burciu Stefan		DATA / DATE:	03.2025
			FAZA / PHASE:	P.T.
			PLAN NR.:	R211