

Plan de ansamblu

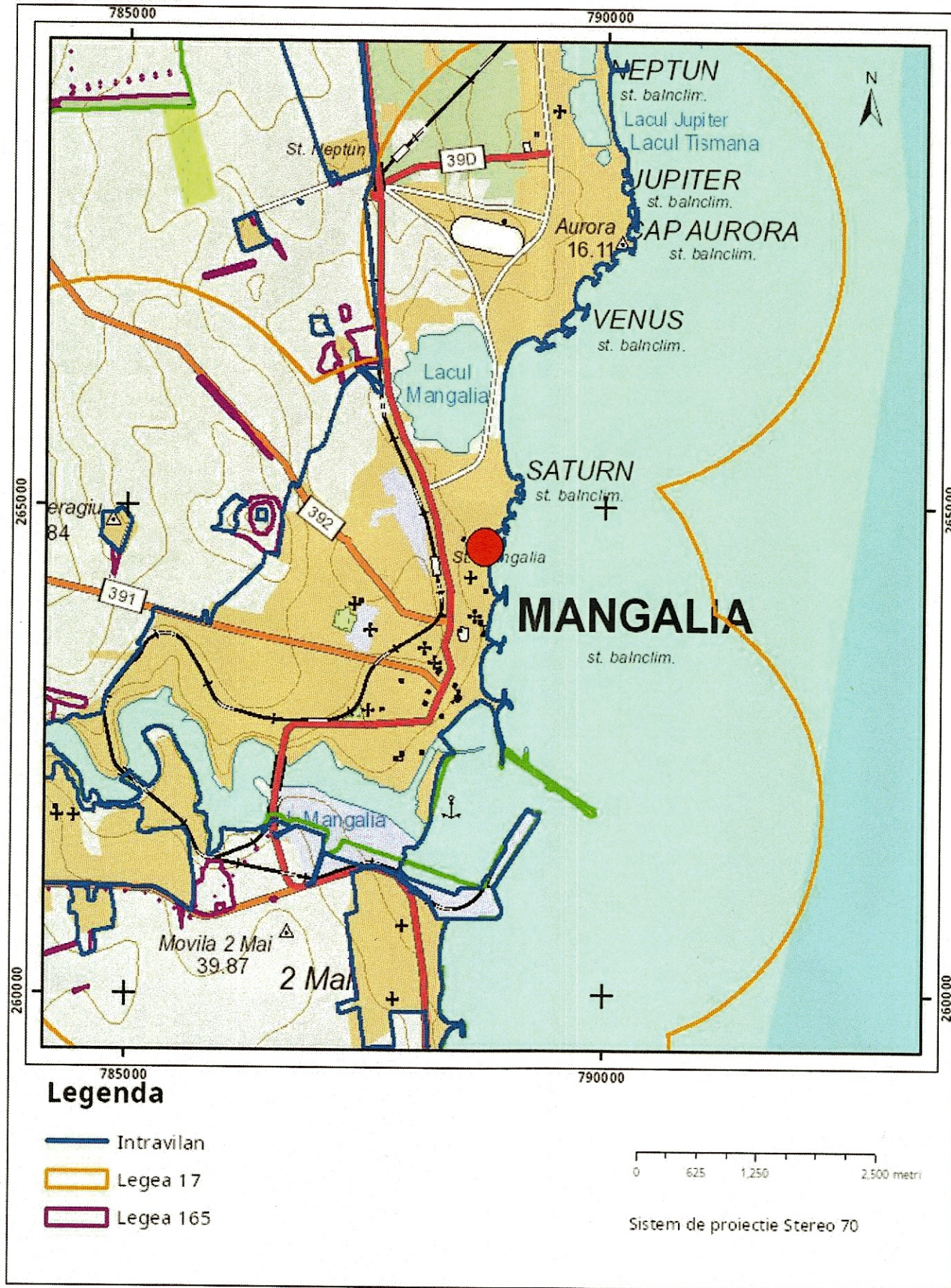

Sarcini tehnice (intersectii cu limitele legilor speciale)  
Legea 17, Art. 3 □

Semnat electronic

Ultima actualizare a geometriei: 28-06-2023  
Data și ora generării: 10-01-2025 13:58

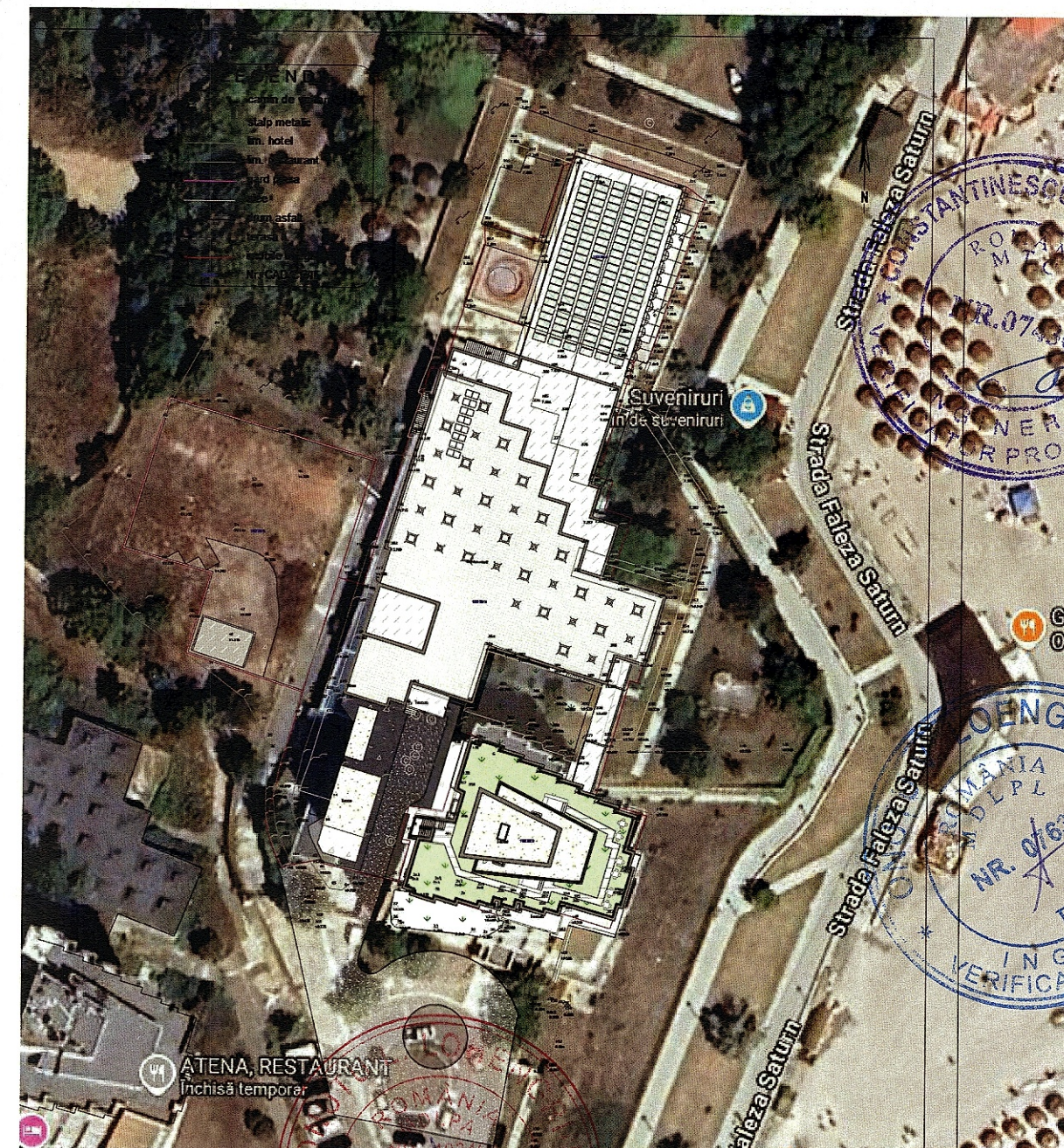

Suprapunere propunere in Google Maps

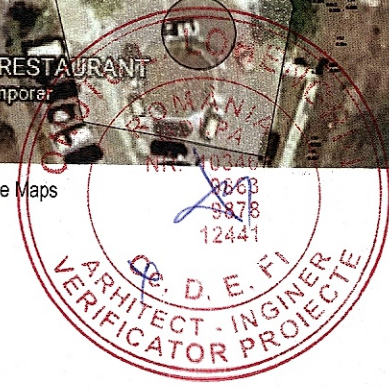

ORDINUL ARHITECTILOR DIN ROMANIA  
11424  
Anamaria-Gabriela MANEA  
ARHITECT CU DREPT DE SEMNATURA

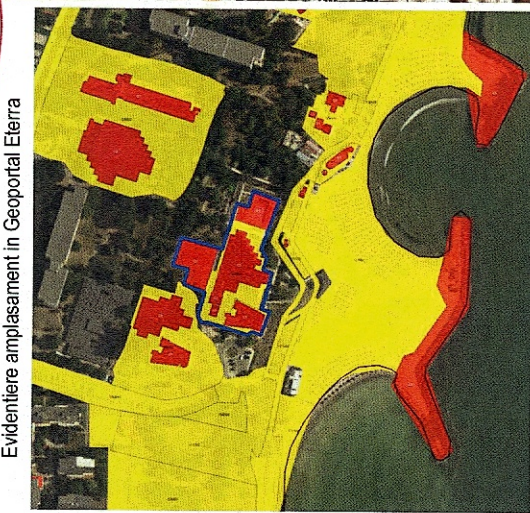
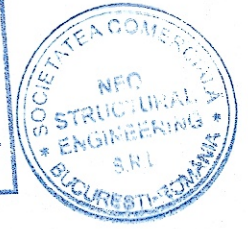

Evidentiere amplasament in Geoportul Eterna

<b>NEO</b> STRUCTURAL ENGINEERING SC NEO STRUCTURAL ENGINEERING SRL consultanta, proiectare, expertizare structuri civile si industriale adresa: str. Graului, nr. 7A, sector 6, Bucuresti	DENUMIRE PROIECT: Modernizarea si reabilitarea energetica a Centrului de pregatire si refacere/recuperare a capacitatii de munca Diana - Saturn, Mangalia judetul Constanta	PROIECT NR.: 03/2025 DATA: IAN. 2025
	BENEFICIAR: MINISTERUL AFACERILOR INTERNE - DIRECTIA ASIGURARE LOGISTICA INTEGRATA	SCARA: 1 : 1000 FAZA: P.T. - D.E.
AMPLASAMENT: Judet Constanta, mun. Mangalia, statiunea Saturn, strada Greenport, nr. 2-2D, NC102305, NC102304, NC102303, NC102228		NR. PLANSA: A.01
SEF PROIECT: arh. Anamaria Gabriela Manea / Ing. Stefan Mihai Burciu		<b>PLAN DE INCADRARE</b>
PROIECTAT: arh. Anamaria Gabriela Manea		
PROIECTAT/DESENAT: arh. Anamaria Gabriela Manea		